Miguel Serrano

HITLER'S U.F.O. AGAINST THE NEW WORLD ORDER

September 5,

in the year 104

of the Hitlerian Era

Translated and edited by:

Copyright © 2016 55 Club

All rights reserved.

ISBN-13:
978-0692787762 (55 Club)

ISBN-10:
0692787763

DEDICATION

Dedicated to the National Socialist Martyr.

CONTENTS

Acknowledgments

1	The Foreword	3
2	The Introduction	7
3	The Speech	15
4	The Oath	25
5	The Terrestrial UFO	27
6	The Circulated Letter	30
7	The German Documentation	33
8	The New World Order	69
	The Donation	79
	The Planned Attack	83
	The End	85

ACKNOWLEDGMENTS

This book is the result of the constant and determined work of Carmela (and her assistant, James). She adopted a modest translation and created this magical little book.

FOREWORD

This is quite an interesting work by Miguel Serrano. While it is true that he spends the majority of it discussing the National Socialist origins of the UFO, as strange as it may sound, this work is surprisingly very direct and practical. His insights into such things as the struggle between Nationalism (Traditions of character and uniqueness) and Globalism (faceless slaves of the New World Order), CIA drug trafficking and their instigation of the heroin epidemic, the "invented enemy" called terrorism and so on – are all prophetic of the present times which we are living in. One could think that he wrote this book last night, rather than over 25 years ago.

Perhaps, that is exactly what he was looking to accomplish. How can those concrete foresights not lend credibility to that which he tells about the UFO? Then to consider some of his other predictions, such as the "virtual reality" that the "ants" would be living in. Who of us today are not astonished by the trance-like robots, the walking dead plugged into and acting through their electronics? He warned of this sad turn of events decades ago.

Like a true National Socialist, he would keep one foot firmly planted in his homeland while the other stood in Hyperborea. And ever the stern advice to fight on, resist until the very end, never stop struggling to prevent the decadence, for he was no coward nor quitter. This is important to point out because there are those who believe that they somehow follow the teachings of Don Serrano by chasing moonbeams and that is all that is ever expected of them, but that was never what their

Master taught, in fact, he encouraged quite the opposite.

He ended his 1994 interview conducted by Kerry Bolton with this finishing statement:

"I want to express to the young comrades in England, Australia, and New Zealand and to the English and German speaking world at large, that none of these things will be obtained if we don't give a synchronistic battle also in the physical world against the Great Enemy, even at the risk of losing our mortal life. In this we have a common ideal with the Moslems, who think to die in battle in order to reach the Heaven of Allah. We believe that if we are killed or murdered for our ideals we will go to Valhalla, where Wotan and our Valkyrie will give to us a hundredfold, all of that which we were unable to achieve in our warrior life on Earth… but only if we are real Esoteric Hitlerist Warriors!"

And again in 2005 his final words from an interview with Alessandro De Felice:

"My message is to fight in the golden Greek tradition of the heroes of Sparta, for duty, for honour and for the ideals beyond materialism".

The "Esoteric Hitlerist" should hear the clear message that is to be understood. Let there not be a coward amongst us, for it does him a great injustice. That is the beauty of this work, in which the general theme is to "resist a little longer, Comrades" – a little longer until the bitter end, we might add, otherwise, you will not have won. *Victory is attained when we spend our very last breath fighting for our Ideal.*

In the contemporary struggle of Nationalism vs Globalism one must stand with the Nationalist (as pretentious as it may be) or forsake being *a man against time*, forsake being a man at all. And this is reason enough why we shall never be "beyond" the

fight! So, *let us resist a little longer, Comrades!*

Serrano would begin revealing information about Hitler's UFO in 1978 (*The Golden Cord*) and would continue putting forth his evidence and opinions for many years to come, evidence that is today viral. In other words, the information that is presently everywhere, Serrano was proclaiming (and much more) 40 years ago. We ask the question: when did any of these so called scholars and researchers bother to inform the reader whence much of that information came?

Hitler's UFO against the New World Order begins with *the Introduction*, in which, Serrano speaks of the 50th and the 55th anniversaries of the Chilean Martyrs of 1938 (the Seguro Obrero massacre). Next, is *the Speech* which he gave at their monument on the 55th anniversary of their deaths, whereas, he also makes clear that it would be his last public ceremony in honor of the 1938 Martyrs and the greatest of Martyrs, Rudolf Hess – ending with *the Oath*. And so begins *the Documentation* of the UFO of the Third Reich, which leads into the complimentary article *the New World Order* which had been published in Santiago, Chile in 1993. Wrapping it up are three short articles, in which we continue to see a more simple and direct Serrano. It is a good ending to a good book. Miguel Serrano has something to say and in the following 88 pages he says it.

As previously mentioned, the reader will find it uncanny how Serrano can be so practical and make one prediction after another that have come to pass in a book about "UFOs". Then again, we are speaking of Miguel Serrano, from whom we have come to expect such things.

- 55 Club

Photos from speech at the 50th Anniversary of the 87 Chilean National Socialist Martyrs.

THE INTRODUCTION

September 5, 1938. Fifty-five years have now been fulfilled since the Chilean Nazi Heroes were murdered after having surrendered to a deception. It made three 5's when we came together at this cemetery 5 years ago (fifty years, September 5, five p.m.) and now again today. This achieves the Hyperborean magic; magic that guides our actions and our steps. The Number Five. It is, then, the right moment to retire and end my external tributes to the Heroes of here and of there and also to the greatest Hero of Hitlerism, Rudolf Hess.

Many years have passed, and we have seen the young age, children transformed to adolescents and then the maturing of the adolescents. Only the old men have rejuvenated us..... So, the numbers indicate to us the way of a decision: to terminate these outward signs, these public rituals. Let us now move them to the depths of our hearts. The 'external men' will continue the fight on the outside. We are going to the parallel world, the inner world ("falling down from the skin unto the soul", as the poet said). There we will continue the Eternal Combat, although there it has already been won.

Nevertheless, Comrades, I wish for you to know that I will never leave you, that I will keep on fighting the Eternal Enemy until my very last days here on this Earth.

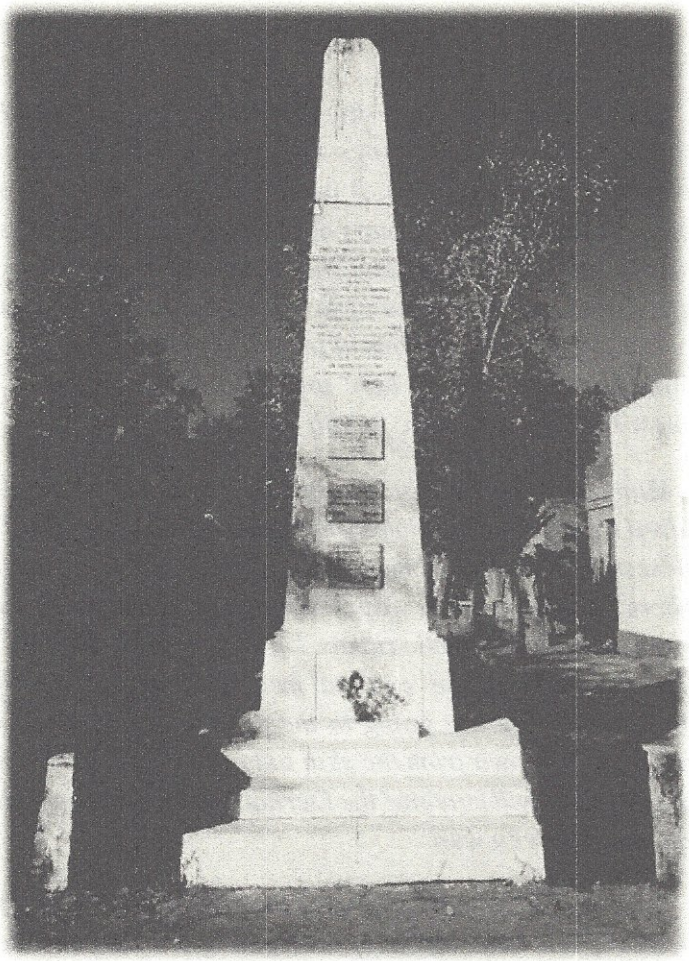

Monument for the 87 Heroes who fell on September 5, 1938.

(Courtesy of Karl Young.)

"No matter Comrades ... because the blood of heroes comes closer to the gods than the prayers of the saints ..."

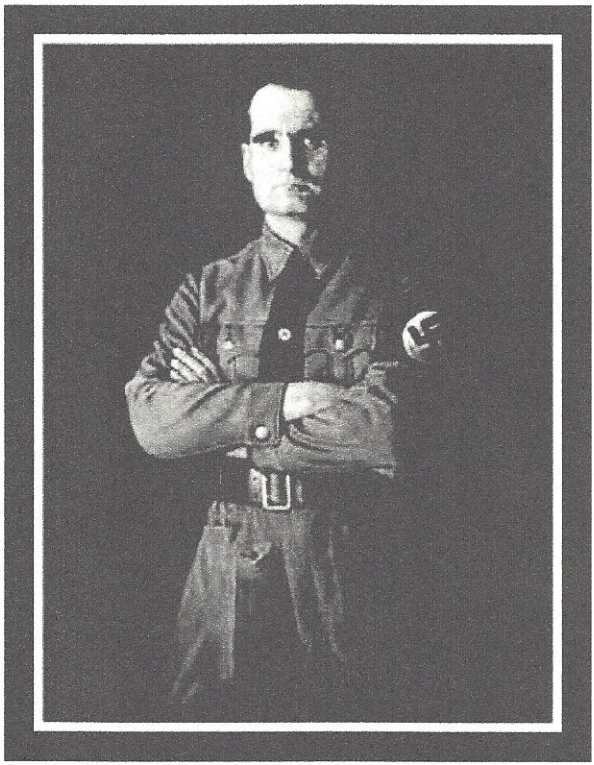

Song for Rudolf Hess

Song sung by a priestess of Esoteric Hitlerism.

Written by: Jorge Mota.

This song was composed before Rudolf Hess was murdered in the prison at Berlin. He is still singing.

There, in a prison,
He is the Messenger of peace,
In defense of a much better world
more than half a lifetime locked up.
There, in a prison,
no one will ever break him,
completely faithful to his ideal
more than half a lifetime locked up.
Peace he wanted in Europe,
Peace he wanted in the world,
No one more imprisoned than he.
No one can speak to him,
They may not write to him,
And his silence is
a strong cry to awaken humanity.
He is the magnificent example,
For we all admire Hess.
Liberation for Rudolf Hess!
None of us want to disappoint you.
And we will always fight to the death!
History will judge the case of Rudolf Hess anew.
Liberation for Rudolf Hess!

~ Original Spanish Version ~

A RUDOLF HESS

(Canción cantada por una sacerdotisa del Hitlerismo Esotérico.
Autor: Jorge Mota.
Esta canción fue compuesta antes de que Rudolf Hess fuera asesinado en la prisión de Berlín. Se sigue cantando.)

Allí, en una prisión,
está el mensajero de la paz,
por defender un mundo mucho mejor
más de media vida encerrado está.

Allí, en una prisión,
jamás nadie podrá hacerle cambiar,
por ser a su ideal totalmente fiel
más de media vida encerrado está.

Paz quiere en Europa,
paz quiere en el mundo,
mas encerrado está.
Nadie puede hablarle,
no pueden escribirle,
y su silencio es
un fuerte grito que despierta a la Humanidad.
Es un hermoso ejemplo,
pues a Hess todos lo admiramos.
¡Libertad para Rudolf Hess!

Y queremos no defraudarte.
¡Y luchar siempre hasta morir!
La Historia juzgará de nuevo el caso Rudolf Hess.
¡Libertad para Rudolf Hess!

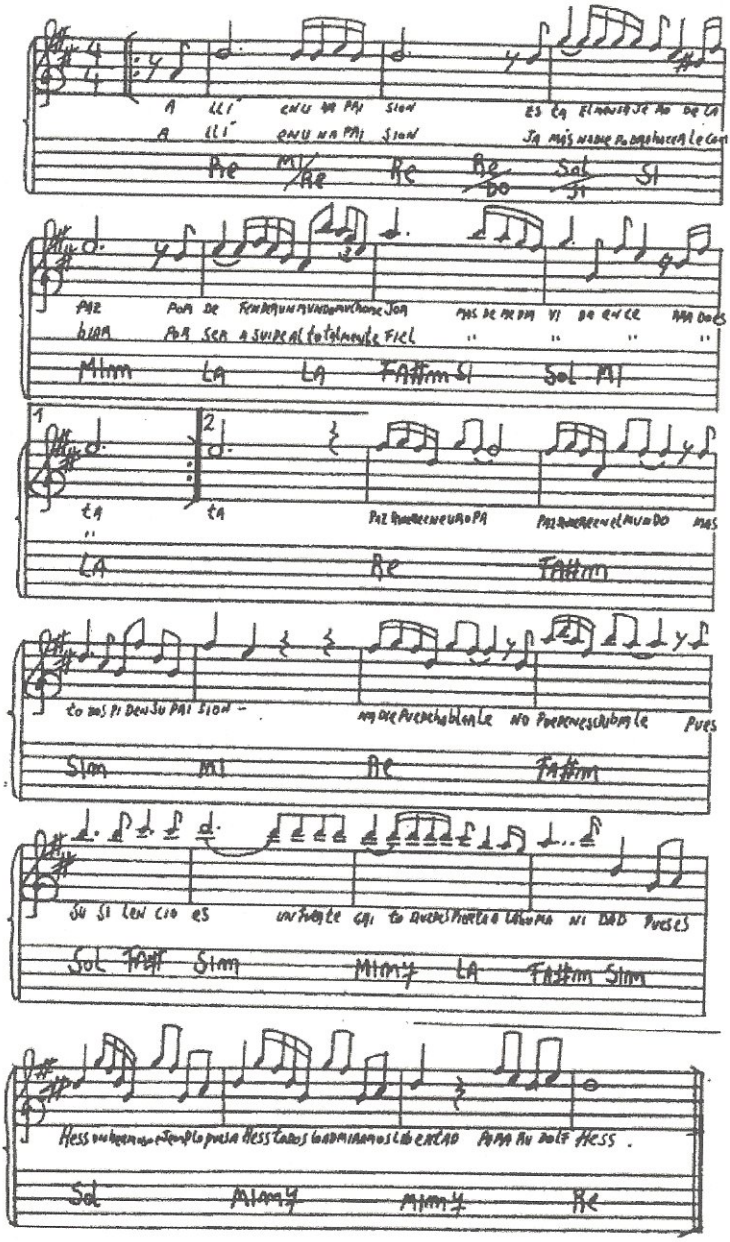
A LLÍ EN LA PAI SION ES LA ELEVACIÓN DE LA
A LLÍ EN LA PAI SION JA MÁS NADIE PODRÁ VENCERLE
Re Mi/Re Re Re/Do Sol/Si Si
PAZ POR DE FENDER UN MUNDO MUCHO JOR MAS DE MI DA VI DA EN CE RRA DOS
HOY SER A SUIDEAL totalmente FIEL
Mim LA LA FA#m Si Sol MI
1 2
LA LA PAZ PARA EL MUNDO PA PAZ PARA EL MUNDO MAS
LA Re FA#m
TO DOS PI DEN SU PAI SION — NO DIE PUEDE VENCERLE NO PODRÁ NESCUBRIRLE PUES
Sim MI Re FA#m
SU SI LEN CIO ES UN FUERTE GRI TO QUE SIGNIFICA UNA NI DAD PUES ES
Sol FA# Sim Mim/Si LA FA#m Sim
HESS UN HOMBRE UN TEMPLO PUSA HESS TODOS LO ADMIRAMOS LO EXALTAD PAPA AU DOLF HESS .
Sol Mim/Si Mim/Si Re

THE SPEECH

Chileans, Comrades!

Again we have among us the great circus of democratic elections, the circus of the 'Jewish Toucans', which make their glorious appearance with all their paraphernalia, electronics and psychotronics. They have always done so from the plebiscite but now it is much more noticeable, almost done with a frenzy. Any vote for a visible candidate, that vote will always be for the Jew behind them, now it is not only this to consider since they are rising to the surface with some real nerve. They are like fish in the water, directing, dividing, they are laughing and thoroughly enjoying themselves. They are those who create 'the image' of the candidate and give the rules. All in agreement amongst themselves and laughing at the credulity and cretinism of the goym (non-jews). Millions and millions of dollars circulating and they already know who is going to win. It does not matter who it is because everyone has given them good guarantees and because the road was cleared long ago; with plots, telephone espionage and even the murder of a senator. Now we are in the full swing of the dancing monkeys, while the Jewish master, crazy with joy and laughter, sounds the whip, preparing polls made to fit and gives suspense to the matter, putting the African lambada rhythm to the pendulum of gullibility. Raining down the millions are the misappropriated entrepreneurs, the 'tigers', the 'dragons' of this country circus and the Jews, of course, dead of laughter since they are the real directors of the tragicomic play that is simultaneously an infernal.

Who will be the winner of this absurd democratic game?

The one who is most willing to comply with the orders and meet the interests of the master of the Secret Government of the New World Order. They all are willing, of course, but one must have greater willingness, conditions and ductility to obey and comply; this is, ultimately, the winner in the great farce. And if it turns out that later they do not comply, or resists, because at the bottom of his soul he did not completely belong to the system and still had a Chilean's heart, then they eliminate him, as with Kennedy or as with Pope John Paul I. They have extreme resources that the jew considers infallible.

Yet, we will annul the vote with our sign!

And what are the interests that the Invisible Government of the New World Order will impose here in Chile? First, to maintain the paradisiac system of the social market economy, of "free competition", "free theft" of usury, the usurer interest, the reign of subordinated banking and exploitation of agriculture and the worker, the destruction of the vernacular forest and depletion of natural resources, pollution of cities and rivers, the liquidation of our export capacity, the privatization of the industry of the copper, the persecution of the capable and imaginative industrialists; to reduce them to what they have prepared for the nations of the 'Third World', simple producers of the "supply-and-carry" of raw materials and cheap labor. In particular, the servant who will be elected is the most willing to destroy our army, to transform it into a simple domestic policing, to serve the interests of and under the command of the army of the World Government, of the secret Empire, of the atrocious dictatorship of the new order.

As we have repeated several times, the World Government has, more or less, divided the world into three zones; above, the nations that still have a name: Germany, England, Japan; the United States of America, producers of science and technology;

in the middle, consumers of this technology and the manufacturers, and below, at the base, slaves producing raw materials, underdeveloped regions, which will remain in misery and with a smaller population, according to convenience through epidemics, synthetic viruses (AIDS), and caused disasters, as well as some necessary local wars and terrorism as in the former Yugoslavia, in the former Soviet Union, and soon, in the Southern Cone of America, with tensions created artificially between Chile, Bolivia, Argentina, etc.

The best way to provoke tensions and wars is to accept unfair solutions for Nations, meekly accepting the Governments provocations, occupations and abuses, which eventually become efficient and sufficient causes of conflicts and wars. In this matter of accepting everything and of delivering sections of the homeland, the Freemasons are real experts, whether Presidents or foreign ministers, who, obeying orders of their international mentors, apply the formula of the French Grand Orient that "all Nations and homelands should disappear, once and for all, erasing boundaries and borders". The formula is repeated by Edmund de Rothschild: "The idea of a Homeland must be erased even from the minds of little children". A typical formula that Jews impose on other people, knowing that it will most certainly lead to war and terrible destruction (as in the former Yugoslavia) sooner rather than later. Well, contrary to what the fantasists think, homelands and borders have not been created alone. They are here and there by the will of Divine Providence, just like rivers, which when they deviate from their original channels, one day recover again, destroying everything.

Comrades, the World Government, the New World Order, is a pyramid. A new pharaonic slavery, where they reserve for us the misery, the huge drama at the base. This is a plan that has been being fulfilled for millennia and is nearing its final realization. The "Bavarian Illuminati", the "Illuminati", the

Freemasons, have been a key factor in its ultimate realization while in the service of their masters of the Great Synagogue. This is why on the US dollar appears the pyramid with a large open eye at the top. It is the Great Eye that will control everything; the eye of computation, cybernetics, plastic money, credit cards, electronic money, and the "mark in the flesh", "without which you cannot buy or sell." The eye of the Great Apocalyptic Beast. The hypnotic eye of the Psychotronic and the stronghold of the prominent agent to enforce the New Order from more than one century ago in the United States of America, as evidenced by the seal on the masonic dollar. The head office of the Viceroy of the Totalitarian Empire of the New Order has been installed here in an artery of our capital: it is the shelter of the Embassy of the United States of America, and the terrible arm of this empire, the FBI, can also be found there, to enforce the orders of the Empire of Satan, of Jehovah. They are all-embracing and ubiquitous, soon they will be everywhere, spying, controlling, abducting. It is possible that at this very moment they are also here, but we are not afraid of them, we defy them, we despise them and their appeasers who have installed them in Chile, our Homeland!

Comrades: Chile, this magical country of the Andes in the extreme south of the Earth is one of the only world-wide that has been able to remain more or less intact, more or less still free; the machinations and the conspiracy of the grand master Criminal and Almighty owner have not defeated us yet. Something protects us, someone watches over us and helps us. However, we are at the limit, at the very limit of resistance from ambushes. We still have our armed forces, there are still men who fight straight ahead, our borders are still intact, they have not forced us into a fratricidal war. We still have Nazis, Comrades!

However ... For how long? Behold, treachery and betrayal are carried out indirectly and underhandedly, finding partners on

our soil. Chile is secretly being sold to pieces abroad. As we have been repeating year after year in this sacred place, the Jew walks through the strategic southern Chile like he owns the place. These visitors are members of the Intelligence Service or of the Israeli Army. And besides them, there are others who buy huge swathes of territory, either by name, as the swindler Schislowsky, or make use of a 'white alias', such as Douglas Tompkins, to which our press and television make great propaganda, portraying them as 'conservationists', etc. In Port Montt a head office already exists, having lawyers and approximately three billion dollars to buy land, hundreds of thousands of hectares (1 hectare is about 2 ½ acres), from Chaitén up to Puyuhuapi, for the benefit of foreigners and on the pretext of creating "Preserves of Nature". In this way, we would stop being the owners of the most important part of our Southern territory, the most beautiful, the least contaminated, the purest and the most magical. There are voices that have been raised in protest, but our leaders want to ignore all of this for they have also delivered lands to be sold on the Northern border of Chile. So are fulfilled the requirements of the Grand Orient of France, to which important Freemasons and rulers of this country belong. And they are also, of course, the dispositions of the Jew Rothschild. It is the "Andinia plan", as far as the South is concerned, and it is being realized on the Chilean side, in addition to the Argentinian... At this moment they are buying grounds on our sacred Monte Melimoyu.

Parallel to this immense crime, already about to materialize, is the 'announced crime' they are mounting by order of the masters of the New Order and through the 'Head office of the Viceroy', of the Satanic World Empire, the most cunning frame-ups and conspiracies against our Army and Armed forces to try to dismantle them and at the same time trying to destroy independent traditions and all that represents our soul, our

idiosyncrasies, our peculiarity, which make us unique in the midst of a sea of ephemeral and perishable waves. Traditions that without which would make life not worth living, nor "encouraging steps on earth".

The sinister conspirators have claimed success nearly everywhere. They have destroyed the eternal Germany, have corrupted Japan, South Africa, turning them into monstrous conglomerates of anthills never satiated in their materialism, they have destroyed Argentina, Brazil, Peru; they only lack Chile, our great little magical country. Since this is a race against time, Comrades, it is possible that we could still win, if we stand, if we resist and we struggle with faith, with honor, with unwavering courage... a little more, just a little more, Chileans!

This is because the giant of the New Order has feet of clay and he knows it. Because the time of the enemy is passing, it is possible that the time has already passed to destroy Chile... Perhaps he underestimated us and he was wrong. That is why now it tries all the more virulent to liquidate us by all means at its disposal. But it is late... we just need to resist a little more, Comrades!

On having contemplated this bleak, apocalyptic picture of the world's end, more than some of you will ask yourself, what leads me to maintaining such an optimism, to continue firm, insisting that at the end we will win... I am going to say it to you, I am going to reveal it to you now, when there is almost no time left, when time has already run out...

Together with León Degrelle, who still lives in Spain, I am one of the last surviving fighters of the Great War. And together we have continued in combat, after the disappearance of our Führer, Adolf Hitler, from the Bunker in Berlin, almost fifty years ago. We have not lost heart for even a minute of our lives,

and in this way we will continue until the end here on this Earth.

Now then, I know, with absolute certainty that our Führer did not die in Berlin, that Hitlerism was not defeated, only a battle was lost there, but not the War, the Great War, Sacred and Eternal, which even now continues by other means and in other places.

Behold, Comrades that the so-called "flying disc", the UFO, that began to appear precisely at the end of the Second World War, are creations of Hitlerism and its "other technology", which they rediscovered along with the implosion and the atomic bomb that Hitler would not use! All of this has sufficient evidence, but the enemy has managed to hide it from the general public. And so the world conspiracy has been directed to keep the world in ignorance about the real identity of the UFOs, but this will not be able to continue for much longer, and soon you are going to witness the tremendous truth – the awful truth for the credulous and ignorant of the astonished masses of democracy – *that bases already exist on the Moon and Mars, they are the bases of the Hitlerists, who are also already on Venus.*

The World Government of the Elders of Zion know it and that is why it trembles, having given orders to liquidate the Communist rule of the Soviet Union. Chernobyl was an ultimatum. The enemy needs to join its forces today, ending the apparent division. It rushes to seize and destroy the whole earth, before the Nazis come back, before Hitlerism returns. Although, I do say to them that it is already very difficult that they return before the final destruction of the whole world, because this Earth is already a patient without remedy, without possible redemption; it is a dying body, where the microbes of the destruction of the corpse - Jews - will perish with it. What is now, for us, is to preserve the seed of the ideal, the power of the spirit, so that it can be collected in other worlds, in the "other

earth", on the etheric Earth, intangible, in the soul, to preserve it when your body dies. So you see, Comrades, we are the soul, the sacred seed, the spirit of the Earth, who will be reborn along with the golden age in the New Earth. Where Rudolf Hess and all the martyrs of the Hitlerism, sacrificed here, in this beloved suffering land, were the ever golden solar seed, that with his pure and divine blood will make possible the salvation of the soul of this martyred star, of his God and divine prisoner of the demiurge, transmuting his energy into the heart of our Führer, himself, back in his Walhalla, where we will also be transfigured one day!

I want to also tell you that this will be the last of my participation in an external tribute, in this place and with these Sacramentals, dedicated to the martyrs of Chilean Nazism and to the hero Rudolf Hess. Hereafter, I and those going with me, will produce our tribute in the depths of our hearts and that "parallel world", where long ago they already have gone.

Heil Hitler!

Sieg Heil! Sieg Heil! Sieg Heil!

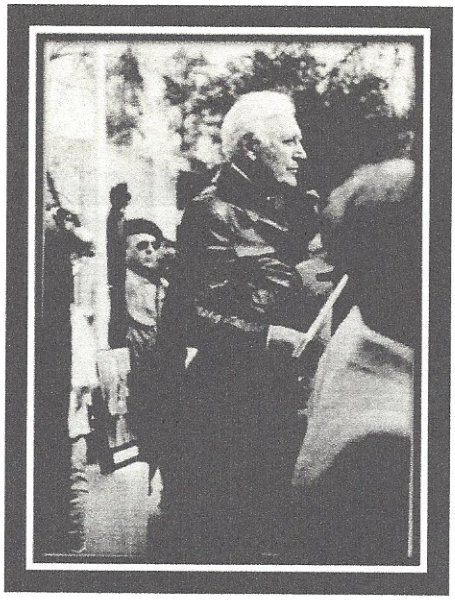

Miguel Serrano and Comrades

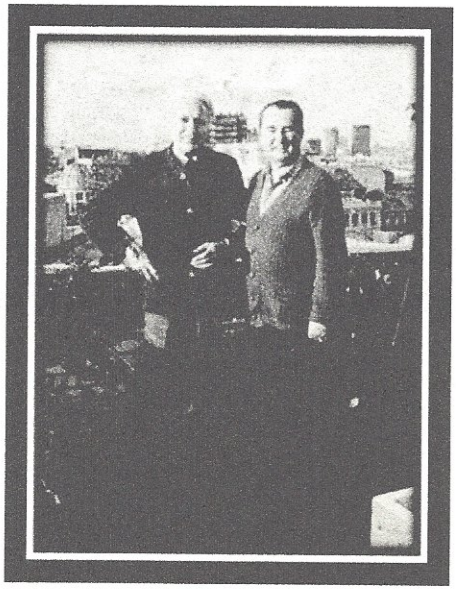

Miguel Serrano and Leon Degrelle

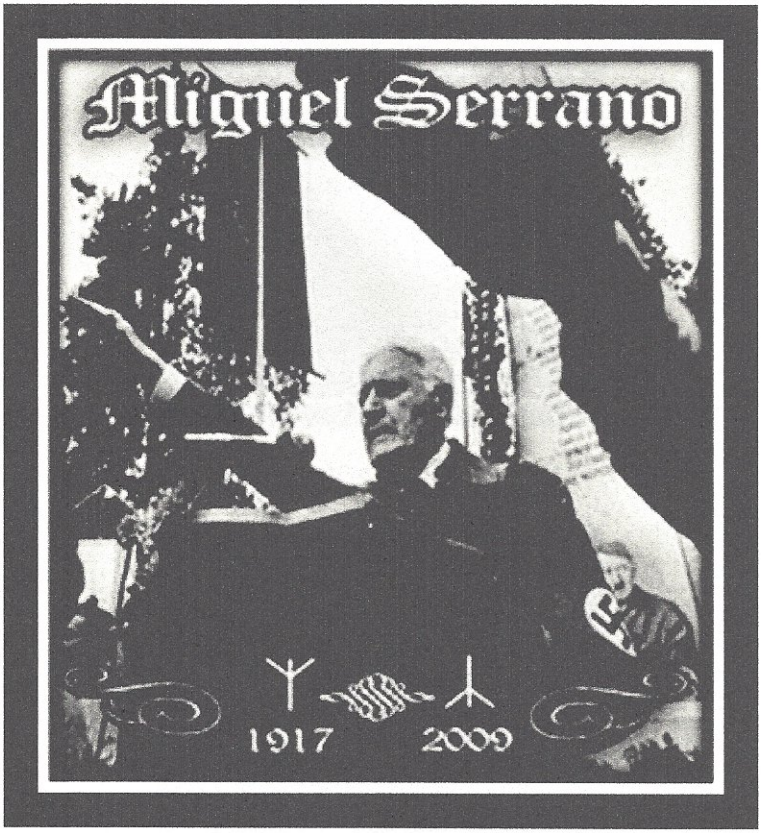

Speech at the Monument.

THE OATH

To the sound of the "Horst Wessel" anthem that was composed in honor of the first of martyrs of the German Nazis and was adopted by the Chilean Nazi Storm Troopers, as their Anthem of Combat; with arm raised, I now invite you to swear:

"On behalf of the Chilean Nazi Heroes and on behalf of the greatest Hero of Hitlerism, Rudolf Hess, I swear with flesh and blood to my ideals and to fight day and night, fanatically against the materialism that has destroyed the world and is annihilating our Homeland! I swear to fight against the New World Order of the elders of Zion and if necessary to give my life in combat, with the assurance that at the last moment, when all seems lost, the Chileans will overcome with the help of our Führer, Adolf Hitler, and his powerful secret weapons. And with the memory of all our Heroes sacrificed by the satanic ritual crimes of the enemy!"

THE TERRESTRIAL U.F.O.

As this is the last public tribute that I will pay to the heroes of the Chilean Nazis and to Rudolf Hess, I wanted to reveal the existence of Hitler's U.F.O.s and the bases that they already have outside the terrestrial realm. This revelation is addressed not to Comrades or to the public in general, who will surely take it as pure fantasy because they are mostly unaware of anything relating to this fundamental issue.

The revelation is primarily intended to make known to our enemies, the true hidden Secret World Government leaders who know of the existence of the Hitlerian UFOs and their extraterrestrial bases, that we also know that the War has never ended. It did not end in 1945, it has continued in an almost entirely hidden and secret way, here and outside the earth's surface, where it has already been won by our people.

First it was fought in Antarctica, then in outer space. It is the real reason for the fall of the Berlin Wall, the liquidation of the Soviet Union and now the peace between Jews and certain Palestinians, etc. It is to join forces colluding to establish a Messianic World Government (with a Messiah or king as the Protocols of the Elders of Zion advertised) before it is too late.

They aim to build the Temple in Jerusalem. The "genetic robot" that has been being prepared over the years within the synagogues and the Masonic lodges by cabalists and sinister scientists, if it were ready it would already be in place at the head of the most terrible and satanic dictatorship of the New World Order. With this they would finish the cycle of the Kaliyuga on

the Earth; rather, of the Yuga of Lead, or New Kingdom of the Ants, with the destruction of this poisoned Star.

Terror makes them tremble and hurry because they are aware of the power of Hitlerism, one never truly defeated. They know that Kalki* appears at the last moment to destroy their sinister plans, to judge and avenge, making them pay for the very last drop of the blood of heroes spilt in their swarthy ritual crimes. They sense the return of the Last Avatar. This is why they have concealed from the world, with the most iron-fisted control of the news, the existence of Hitler's U.F.O. and of its enormous extraterrestrial power, having already been in contact with other ancient U.F.O.s; its allies since before 1945.

In the United States of America voices rise to demand that the truth should be announced on the existence of the U.F.O.s, conducting public demonstrations against Congress and the White House. They have released some sensational and sensationalist reports in books and newspapers, the most revealing being ex-agents of the intelligence services of the country and its armed forces, as John Lear, William Moore and William Cooper, former member of the intelligence services of the U.S. Navy. In the book by Cooper, "Behold a Pale Horse", the protocols of the Elders of Zion are reproduced intact. Cooper and Lear bring forth information about secret bases and agreements between intelligence and the "aliens" , the "EBE" as they call them (extraterrestrial biological entities), as well as ensuing battles in which the aliens have won.

* The Last Avatar or embodiment of the Divinity, which will come to conquer and to judge, according to the Hindu Tradition, almost right at the end of the world, shortly before its destruction in the Kaliyuga, or iron age from the Greeks. Will it come in a U.F.O.? Or a "white horse", as stated by the tradition, the myth? Perhaps in a "chariot of fire"?

It is William Cooper who reveals the existence of bases on the Moon, Mars and even Venus. However, it is known that Lear and Moore belong to the CIA. I think that Cooper is also included in the sinister game of universal disinformation; otherwise, he would not be among the living.

The disinformation consists of concealing the real origin and identity of the U.F.O.s by pretending to ignore their Hitlerian origins while making a defense for democracy and the ultraMasonic Constitution of the United States. All the while, it seeks to attack and reveal the conspiracy of the Illuminati of Bavaria, accusing the New World Order of "fascism", which in truth is a product of an ancient judeo-Masonic conspiracy, which he does not know or tries to conceal, thus contributing to the great confusion and planetary misinformation.

In order to document the claims made in my speech about Hitlerists U.F.O.s, I include here two annexes that refer to these flying objects constructed by the Third Reich during the years of the War and which were already operative back then. Today they are much more perfected and one may rest assure that his technology and his "other science" are light years ahead of our enemies. The Implosion against the Explosion. Also we reproduce, considering it of cardinal interest, an article of ours about "The New World Order", which appeared not long ago in a Magazine of Santiago.

THE CIRCULATED LETTER OF THE GERMAN ARMY ON THE U.F.O. OF HITLER

The word U.F.O., referring to Unknown Flying Objects (Unberkante Fliegenden Objette), appeared in the 'Militarisches Taschenlexikon,' Fachauskrucke der Bundeswehr, of K.H. Fuchs and F.W. Kolper, published in 1958 by 'Atheenaum Verlag, Bonn,' in Bad Godesberg. The section named 'Flieger,' which is dedicated to the Air Force and pertaining to the lexicon of the Armed Forces of Federal Germany, reveals that the Third Reich, in 1944, already had a list of 'flying objects,' in disk form, reproduced in profile and from above. The 'disk' could fly more than 2,000 kilometers per hour and from the ground could reach the altitude of twelve thousand meters within a few minutes. The publication in my possession says it is unknown if this vehicle was given to the Russians or the North Americans after the war, since it has not been found.

MILITÄRISCHES

TASCHENLEXIKON

FACHAUSDRÜCKE DER BUNDESWEHR

3000 Sachwörter mit 87 Zeichnungen und 16 Tafeln

ATHENÄUM VERLAG BONN

Die Herausgeber Fregattenkapitän Assessor Karl-Heinz Fuchs und Friedrich-Wilhelm Kölper sowie der größte Teil der Mitarbeiter gehören dem Bundesministerium für Verteidigung an.

Fliegende Scheibe: Arbeitsausdruck für einen kreisförmigen Flugkörper, der aus deutschen Entwicklungen bis zum Jahre 1944 flugfähig geworden war. Ein kugelartiges Mittelstück nimmt die Besatzung auf, ein auftriebfördernder flacher Ring ist zentrisch um das Mittelstück angeordnet, der am Außenrand viele in ihrer Wirkungsrichtung verstellbare Düsen aufweist. Durchmesser des Flugkörpers 44m. Kann unkonventionelle Flugbewegungen auf Nieder- und Hochachse ausführen; soll 1944 bereits 2000 km/h und 12.000 m Höhe in wenigen Minuten erreicht haben. Ähnliche französische Konstruktion wurde nach dem Kriege bekannt. Die deutschen Entwicklungen gingen wahrscheinlich vorwiegend in russische und amerikanische Hände über.

Abb.: Ufo.

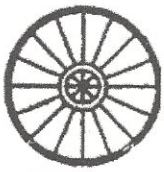

UFO: Zum Wort gewordene Abkürzung für "Unbekanntes Flugobjekt" oder "unidentified flying object", womit die Fliegenden Scheiben vorwiegend angesprochen wurden

THE GERMAN DOCUMENTATION ON THE 'UFO'

The U.F.O.s or Flying saucers, are they the last 'secret weapon' of the Third Reich? Do they come from the far reaches of space or are they the products of our own imagination? One thing is true: flying saucers do exist. They were the miraculous secret weapon that was announced by the Third Reich and they may have achieved militarily an ending different from the one that is known to us today for the Second World War.

Already long ago was the imagination intimately blended with reality when it concerns anything about the U.F.O. They have given rise to abundant literature, but literature very far from any reality. They are exotic narratives and far-flung from the truth because none of their authors know the true origin of the U.F.O. It has come about that it is within our power to tell the stories of the U.F.O. It speaks for itself, but... is it true or false?

One text reads:

"On Saturday, at dusk, almost dark, a spaceship or U.F.O. came approaching at a relatively low altitude. Its size may have been even slightly smaller than that of a current aircraft, but its characteristics were different and it emitted a whistling, hissing sound. It flew in my direction and it was possible to take a picture as it flew over me. In its lower part there were three semi-spherical domes and a dark blue spot. I managed to distinguish a Swastika with right angles. The ship, as a whole, turned out to be quite voluminous and caused in me an

incredible, strange and frightening feeling. After continuing its quiet flight, it began to descend in a direction that I can remember well since I was heading that same way. In that desolate area there are only some factories which are all closed at those hours.

The ship landed behind a wall and was illuminated by the western light, which was subtle but strong enough for me to still see with good enough detail. The three lower domes sat on an equal number of cylinders for support. A truck equipped with a crane does something that I cannot distinguish well. I see only two human beings; one below the apparatus and another at the top. Soon, the latter disappears and I do not see it again. Above all, a great tranquility reigns. Drawn on the ship there is a cross that seems to be the same as the symbol of the Wehrmacht. The apparatus appears to have windows but also two small latticework orifices, apparently without any glass. The flywheel is surrounded by strange metal plates, shaped like turbine blades that could have possibly been something completely different. On the three lower domes as well as at the top of this apparatus there are structures resembling projecting pipes or tubes and could be fire hydrants or something similar (way too thick to be antennas). I estimate that this device had a diameter of between eight and twenty meters with a fearsome appearance.

In addition to the ship there was also a NSU 80 automobile, with registration to the city of Solingen; later there also appeared a green Volkswagen, but I could not see any more details. A week after, many people claimed to have seen UFOs in the same Bavarian area. I think it was the same one, or similar, belonging to a squadron. My photos have never been published.

Later I had contact with an employee of a gas station and it turned out that he had also affirmed seeing it but as the people who heard his story mocked him, embarrassed, he ended up

contradicting our original affirmation and said that it was only a prank: The truth is that he and I had both witnessed it. I could see that it was initiating the blast-off but when I tried to get closer to the ship, it had already detached and gained altitude".

On December 14, 1944, the New York Times published the following article (being the first on 'flying saucers' in modern times):

"The flying saucers are a secret weapon. A new German weapon has appeared on the Western German Front. We have been informed today about the statements made by our pilots in the USAF claiming that flying "balls of silver" have appeared in the skies of Germany. These have been in formations and some isolated incidents, others seemed practically transparent."

This matches exactly with statements of witnesses who have seen UFOs, which are propelled by antigravity energy (later, we will comment on the propulsion system). In the course of time, the UFO appeared more and more frequently in the news; especially after the capitulation of the Reich and in the airspace of Northern Europe, these sightings were reported and promptly published.

They reported many formations which were back then called "big rockets" (meaning "unknown flying machine produced by the German arms industry"). Especially numerous were these reports from Scandinavia. During the war, powerful German garrisons were established there and they remained there, and they were feared until the very end of the war. They were never directly attacked and/or defeated by the Allies.

So, we know that what is currently understood as the UFO was being reported back in 1944 and only later were there parallels sought with previous phenomena. In 1947 they reappeared in occasional reports; they were few and rare. But,

going forward, they grew both in frequency and in variety.

What great secret, what great source lies behind all of this?... "The inexhaustible source, for believers, is the Black Sun. That light which has shone, shines and will continue to shine for eternity; but it is not perceived by the human eye. Nevertheless: it exists! Just as the Visible Sun shines and illuminates externally, the Black Sun shines and illuminates the interior of some men, for through it comes the Divine Light", that is according to the esoteric aspect of the National-Socialist worldview.

This theory, in force in the Third Reich, presently remains under a blanket of questions and is an "inscrutable mystery" for the masses. Its main adherents came from the "Thule Society" and the SS. Indeed, in some respects, their beliefs even differed from other officials in the NSDAP. The Black Sun was their secret symbol. Ancient knowledge was the foundation of parting for esotericists of the Third Reich. They were the first men of the XXth century seeking completely different ways.

They were the first 'greens' or environmentalists in the whole of history. They wanted to reach a symbiosis between man and nature. The symbol of the Black Sun can already be found in the temples of Babylonia and of Assyria. It was known by the Aryan Phoenicians, or the "Bright" of Palestine and, in the Middle Ages by the Cathars or the "pure". They knew not the symbol, but its meaning and the message that it was transmitting. In the Akkadian culture the symbol was used frequently by means of a special Cross that was very similar to the Teutonic Knights Cross. It can be seen how the Assyrians kings really displayed it and wore it around. The origin of the Cross is much earlier than the appearance of Christianity.

Today we cannot explain the goals that were trying to be

reached by the initiates of the Third Reich. It seems that they may have very well knew the revelation of the "New Babylon"; a transcendental power that would originate in the Land of Midnight, when there will arise the Third Sargón, which will liberate mankind from tyranny and subjugation:

"It will come from the North in an unexpected wave upon the Earth which is living under the poison. A Sun will get angry and its power will be invincible. He will need not ask anyone what should be done because he perfectly knows the true solutions. It will feature a group of chosen, loyal stalwarts, who light up the third Sargon; they will shine forever before the world".

"You walk in error". This is a statement from the German Sage Víctor Schónberger, who was a part of these esoteric groups. A phrase fully applicable today for one of the most vital problems existing: Energy. Today, we very often talk about finding and using "alternative energy", but in those days they had sought it much more than in the present.....

Today, in practice, it turns out to be only a simple fashion but back then it was a whole "New Science", a "completely different and refreshing technique". It could be expressed in a simple manner as "implosion rather than explosion". Esotericists of the Third Reich came to the fundamental conclusion: "God's work is always constructive and never destructive". Any technology based on the explosion, which is consequently the destruction, could never be based on the Divine Principle.

All combustion engines - which includes the reaction of rockets - work by means of an explosive and are therefore, based on destructive forces. The final results will necessarily be a highlighted destruction, because without a doubt, "The opposite of Divine Principle is the Satanic Principle".

Modern times are well known for the destruction of the

environment, thanks to the massive employment of energies based on the technique of explosion (of which explosive nuclear energy is only one fine part). Pollution, harmful gases, lethal waste, etc., show clearly that the searches for alternative energy (type of which were sought - and found - already then), are fully justified.

The "flying spinning top" of Víctor Schónberger worked with forces of levitation, guaranteed non-pollutants that did not generate any harmful noises. In search of new energies and the means of locomotion, the esoteric principles that could be conceived and used by certain National Socialist minds held an essential role. Those investigations were based, primarily, on electro-gravitational levitation and propulsion by "terriones" (cosmic and terrestrial forces).

It seems that here one was finding the nucleus of the "other technique" that corresponded with the ideology the National Socialist worldview, which had distanced itself from all those forces still at work today. It provided an economic autarky (total independence from the raw materials that were inaccessible) for the Third Reich and at the same time an abundance of non-polluting, inexpensive energy. The SS investigative departments, U-13 and E-4, were working feverishly to understand and to perfect these technologies. The "flying saucers" of the Haunebu series (that were witnessed from planes and even photographed) which had confronted the Allies when they invaded the territory of the Third Reich are particularly important.

Next, we will take a closer look at the design of a "spinning wheel top" of the Haunebu type. It is driven via a propeller of "terriones". The computing of today can re-construct its pattern and movement in flight. It is assumed that the basic construction of this "flying spinning top" would correspond to that of other types of "flying saucers" built in Hitler's Reich.

Flugkreisel-Erprobung, Stand / Anzahl Erprobungsflüge:

HAUNEBU I	(vorhanden 2 Stück)	52	E-IV
HAUNEBU II	(vorhanden 7 Stück)	106	E-IV
HAUNEBU III	(vorhanden 1 Stück)	19	E-IV
(VRIL I)	(vorhanden 17 Stück)	84	(Schumann)

Empfehlung:

Beschleunigen von Abschlußerprobung
und Produktion „Haunebu II"
+ „VRIL I"

Anmerkung der HUGIN e.V. Studiengesellschaft
5802 Wetter 1, Postfach 13:

1987 erhielten wir diese und die nachfolgenden 4 Kopien (von uns verkleinert) von einer süddeutschen Industrie-Filmgesellschaft zugesandt, mit dem einschränkenden Hinweis, die Herkunft dieser vielleicht mehrfach von Kopien gemachten Kopien sei nicht mehr zurück zu verfolgen. Daher können wir unserem Leserkreis diese nur zur Kenntnis bringen. Ob sie tatsächlich aus einer der geheimen reichsdeutschen Flugscheiben-Produktionsstätten stammen, bleibt vorerst offen.
Die zur Zeit noch geltenden Besatzungs-Paragraphen verbieten zwar die Benutzung der offiziellen Hoheitszeichen des - rechtlich noch fortbestehenden - Deutschen Reiches, aber nur zu Propagandazwecken. Weil diese eventuellen Dokumente nicht verstümmelt und damit entwertet werden sollen, geben wir sie hier unzensiert wieder.

Blatt 2

HAUNEBU I

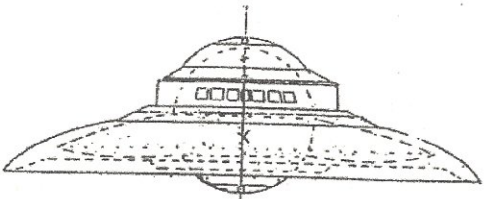

MITTELSCHWERER BEWAFFNETER FLUGKREISEL, TYPS „HAUNEBU I"

Durchmesser: 25 Meter
Antrieb: Thule-Zachymator 7b
Steuerung: Mag-Feld-Impulser 4
Geschwindigkeit: 4000 Kilom.p.Std. (rechn. bis 17000)
Reichweite in Flugzeit: 18 Stunden
Bewaffnung: 2 x 6cm RSK in Drehtürmen und 4 x MG 108, "starr nach vorn
Außenpanzerung: Doppel-Tiefziehen
Besatzung: 8 Mann
Wetterfähigkeit: 60 %
Stillschwebefähigkeit: 8 Minuten
Allgemeine Flugfähigkeit: Tag wie Nacht
Grundsätzliche Einsatzfähigkeit: 60 %
Fronteinsatzbereitschaft: Nicht vor Jahresende 44

Bemerkung: Die SS-E-IV Mit Konzentrationsauf bereits im Versuch stehende „Haunebu II" ähnlicher als an beiden Typen parallel weiterzuarbeiten. „Haunebu II" verspricht entscheidende Verbesserungen in unseren alten Punkten. Näheres Herstellungsbeginn scheinen gerechtfertigt - besonders mit Blick auf Führer-Hauptbefehl, Flugkreisel betreffend.

Blatt 4

HAUNEBU II

7.November 1943
SS-Entwicklungsstelle IV

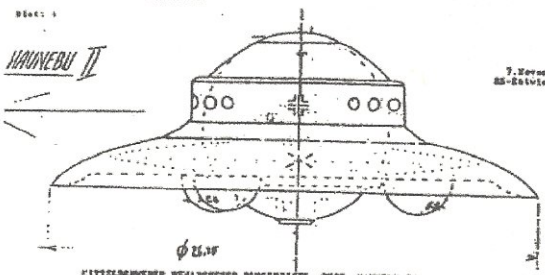

MITTELSCHWERER BEWAFFNETER FLUGKREISEL, TYPS „HAUNEBU II"

Durchmesser: 26,5 Meter
Antrieb: „Thule"-Zachymator 7c (Spannung: ϕ 77.-Scheibe: 23,1 Meter)
Steuerung: Mag-Feld-Impulser 4a
Geschwindigkeit: 6000 Kilometer p.Stunde (rechnerisch bis ca. 21000 möglich)
Reichweite (in Flugdauer): ca. 55 Stunden
Bewaffnung: 5 x 6 cm RSK in drei Drehtürmen, unten, etwa 15 cm RSK in einem Drehturm, oben
Außenpanzerung: Doppelschalt-„Tiefziehen"
Besatzung: 9 Mann (erg. Transportvorm. (bis zu 20 Mann)
Wetterfähigkeit: 100 %
Stillschwebefähigkeit: 15 Minuten
Allgemeine Flugerfahrungen: Tag und Nacht, Wetterunabhängig
Grundsätzliche Einsatzfähigkeit (77): 85 %

Verfügbarkeit „Haunebu II" (bei weiter gutem Erprobungsverlauf wie V7) ab Oktober. Eine Serienherstellung ab Jahresende 1943/44, jedoch noch ohne verbesserte Kraftstoffmotoren „Bremen-Ist 1115". Eine Frontreife nicht vor Frühsommer 1944 angenommen werden kann.

Von Führer verlangte hundertprozentige Einsatzreife rückten kann allerdings nicht vor Ende nächsten Jahres erwartet werden. Erst ab etwa Serie 9.

Begründung zweckmäßige SS-Entwicklungsstelle IV: Die neue deutsche Technik und damit vor allem Flugkreisel und RSK wird wegen der noch existierenden Notwendi-

Blatt 3

HAUNEBU III

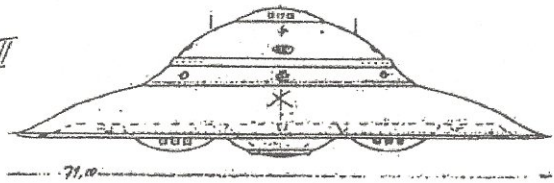

SCHWERER BEWAFFNETER FLUGKREISEL „HAUNEBU III"

Durchmesser: 71 Meter
Antrieb: Thule-Technologie Zo plus Schwerer-Levitation (gepanzert)
Steuerung: Mag-Feld-Impulse in
Geschwindigkeit: ca. 7000 Kilom.p.Stunde (rechnerisch bis zu 40000)
Reichweite (in Flugdauer): ca. 8 Wochen (bei 5-5-Ring 40% mehr)
Bewaffnung: 4 x Flak KSK Zo Drehtürme (1 unten, 1 oben), 10 x Bom KSK Zo Drehringen plus 6 x MK 108, 8 x Zwo KSK ferngesteuert
Außenpanzerung: Drelochmatt-Platten
Besatzung: 32 Mann (erg. Transportvers. max. 70 Personen)
Wettlaufähigkeit: 100 %
Billigkeitsfähigkeit: 25 Minuten
Allgemeine Flugverwendung: Witterungsunabhängig Tag und Nacht
Grundstellung: Einsatzbereitschaft Ende 1945.

Bemerkung: SS-X-IV hält den Nachweis für notwendig, daß Zo „Haunebu III" ein großartiges Werk deutscher Technik in entstatten hat, wegen der allgemeinen Materialnot aber alle Kräfte auf den unbewaffneten, verfügbare Haunebu II gesetzt werden sollten.
Gemeinsam mit dem Intuition Flugkreisel „Vril" der Schwarzen Gruppe konnte „Haunebu II" die von Führer aufgestellten Forderungen sicherlich erfüllen.

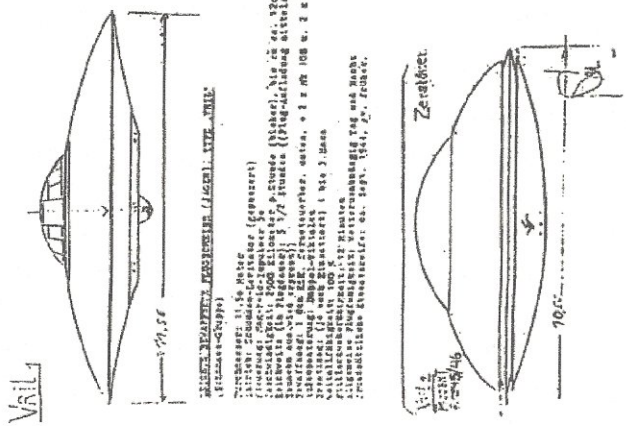

In many photos - appearing from 1945 – there can be seen the same common features to the various creations of that amazing German engineering. The practical engineering of these devices based on the principles of propulsion was probably due to the inventiveness of the German Captain Hans Kohler. It is known that already in 1944, the manufacturing of "terriones" converters was taking place in the AEG factories and, of course, certainly in the Siemens factories.

The propellant of Kohler needed a small amount of an initial energy to be operated. It could be activated by an electric battery. After a short time, the convertor would be automatically working independently, a full autonomous energy. In addition, it produced more energy than it consumed. It acted as an "energy catalyst" because, in this case, the energy is produced from nothing consumable. Transformations of forces were taking place, of course these were electro-gravitational forces of the interior of the Earth; useable electricity. A principle of brilliant simplicity, which, once one has mastered, can be used safely and appropriately.....

The original plans for the study of the Haunebu-2 allow us to get a fairly accurate idea of how life would be inside one of these ships. It is likely that the ship could employ and for some time, an autonomous maneuverability, for it had been designed for such characteristics. We see that these type of ships also have rooms to sleep, eat and live in. The propellant, in a strict sense, must be found in the globe or central ball, while the surrounding disc seems to be responsible for carrying out the purposes of driving the apparatus.

There were also experiments with conventional propulsion for "flying discs", perhaps as a sort of preliminary phase in the much sought after possession of successful propulsion mechanics. Under the designation of "V-4" (the general public

only knows of the V-1 and V-2, which were modified to be used as "flying bombs") several "flying discs" were constructed.

It is easy to recognize that there were simultaneous programs in respect to their construction, followed by stages of development similar to that followed in the V-1 and V-2. In June 1942, there had already been studies carried out and designs for another "flying spinning wheel": the Schriever-Habermohl. This was a "round plane" (one of circular form), its blast-off was vertical and it was equipped with reactors or "conventional reaction" engines.

At the end of 1942 the first tests of practical flight were carried out, with serious errors of construction being verified. Specifically, shortly after having started the first flight we know that the first prototype had a forced landing. The second prototype is designed with a helix (for vertically supporting the apparatus when needed) and two Walther type reactors ("reaction tubes"). The large fin or "rudder", had already completely disappeared in this second prototype, which still did not satisfy the technicians. Something similar happened with the third one since it was not meeting the requirements that were being sought after for a long-range bomber. There was a long succession of tests and trials. They even went so far as to make a series of some other models, different from that which we can document today. The intense examinations of the Schriever-Habermohl were harvesting failures in its early stages.

The engineer Richard Miethe had also began working in 1942 on disc shape devices that fly and demonstrated a more practical, higher chance of success. It was his work - in collaboration with the Italian scientist Giuseppe Bellonzo – that would achieve the construction of a new version of the V-7. Later, the Schriever-Habermohl and Miethe-Bellonzo teams came together for the intent of a joint effort in the full

comprehension of their investigations. They would also come up with completely new things. The result was the first legendary and amazing V-7. The photos, taken later, correspond to the phases of construction of the V-7. It displayed the clearly visible Cross of the Wehrmacht. Dr. Richard Miethe meticulously reported on the results of their investigations, construction and testing to Adolf Hitler and obtained great support and confidence from the Führer. This greatly facilitated the work in this field.

"On April 17, 1944, in the skies over the Baltic and under the control of a Chief and three Colonels of the Luftwaffe, there was a successful test carried out of the secret weapon V-7." A document exists in which there is gathered the general features of the flying device named V-7, the tests to which it was submitted and the obtained results. The V-7 is something similar to an "ultrasonic helicopter"; it had a combined twelve "turbo" BMW-028 engines.

In its first test it soared to a height of 20,813 meters and in its second reached 24,000 meters. All of this is achieved by simply using helium as the base fuel. The document also researches another line of "flying discs" development; a series called "Vril type". It addresses the Schumann Group, in close relationship with some specialized departments of the SS, especially with the E-4.

Research conducted in non-conventional flight not only had to be realized against the clock, but also in competition with others of the same kind and with the constant rivalry with conventional weapons. (The unwanted War circumstances made necessary the immediate survival of the brilliant and creative innovator of the Third Reich, who with Herculean effort, never neglected the needs of those scientific investigations.)

On the other hand, how would the raw materials, budget

allocations and the necessary manpower be provided? It became increasingly clear that it was impossible to perfectly coordinate those efforts that detracted resources and labor forces (which resulted in vital losses at a necessary time), yet there did not cease to be designed, manufactured and tested "miracle weapons" of all kinds, on all fronts and in ever increasing numbers.

The real "miracle weapons" - which one still hears spoke of today had unusual aspects and functioning: they gave off no smoke nor fire, were completely silent, etc. For these reasons and many other causes they seemed truly unreal. In an intermediate phase, the project "Fire-ball" developed. The North Americans correctly named this device "Fullfighter" (Foo Fighter), or "Total Combatant". The fire balls were projected, under the direction of technically specialized troops of the SS, in the German city of Neustadt. Later, sensors of infrared waves (which this gadgetry was provided) were taking charge of the maneuvering to obtain the final contact with the target to be destroyed. They were based on finding sources of heat that could only be provided by exhaust gases and therefore enemy planes. The target, which was primarily destroyed, was the aircraft's radar equipment, leaving it without operational orientation and almost "adrift" ...

There was a later phase of the project that was known to destroy the ignition system of the planes which would remain arrested during the flight. This German gadgetry, a few special tubes, worked by discharging electricity. It should be mentioned that one of the most repeated manifestations of UFO reports, after the war, was that the engine of a vehicle would abruptly stop and fail to run as long the presence or influence of the UFO was in proximity.

The testimonies of this kind since 1945, speak of "sudden

absence of power", "full engine failure", and so on. We do not believe that it was mere chance that the "Big Blackout" which left the huge city of New York without power for hours during the mid-60s, coincides with multiple testimonies of mass sightings of UFOs in the skies of this city.

This brings us back again to the topic of the Haunebu and Vril series, with their driving force of electro-gravitational "terriones" and probably several other V-7 projects not only constructed by Miethe, but tested and ready to enter into service.

The propulsion system of the "flying spinning tops" of the Haunebu series received the name of the "Thule Terrionador". A terrionador is an electro-gravitational propeller of namely "terriones" coupled to a Van der Graff type of band wave generator, a magnetic device that produces energy (a carbon base), and a Marconi style conical dynamo for turbo charging energy.

Furthermore, it is possible for us to get a fairly accurate idea of the appearance and the features within the interior of a German flying saucer. There are plans in which a flying saucer is presented and it is probably one of the Haunebu-2 type of discs because we have the photographs to compare, but it is not impossible that there could also be different prototypes. The structure and interior layout of the ship are very clear. It also allows to compare the size of the male crew member in reference with that of the ship itself.

In a photograph of 1944, you can see perfectly the three lower domes of the ship, identified as specific devices for combat. In the upper part of the device are installed small windows that appear armed. We see various pictures of the Haunebu-2 type, which were probably obtained to leave a record of the tests performed within the same.

In this photo not only can we appreciate the large dimensions of a cannon inside the ship, but also the official Nazi emblem of the Black Sun. This would indicate that this flying disc would have already carried out specific missions of combat and, perhaps, secret missions for future specialization in particular objectives. It is well identified as aggressive by its emblems; but, without a doubt, it would lead to a lasting impression on anyone who observed it without being prepared for that purpose or without knowing what it was. It exceeds 25 meters in diameter and in its central axis reaches almost 10 meters in height. Only if we bear in mind such dimensions, will we be able to comprehend the impression that it would make if something like that was observed closely and unexpectedly.

More plans exist for other types of the Haunebu series. They were made in October, 1943. The sense of its characteristics leaves the impression that they were working on something that would exceed by far anything already realized. Not only were there the projects that perfected what was known then and continued until the end of the War, but they seemed to exceed much of what today is presented and known as "wonders of the modern world of technology".

Haunebu is a mysterious word. The true meaning, the real reason for so called projects and achievements of this series, is still to be deciphered. The name is as mysterious as the apparatus itself. However, the photographs demonstrate that none of this is a simple invention, but rather the purest reality.

When the technology of electro-gravitational propulsion was under control, this meant at the same time a higher speed, maneuverability and also other features in the machines were obtained. The exterior form of a flying disc comes to be comparable to the visible part, bound by the eyelid, of a human eye. In the evening it can be well lit or illuminated. We imagine

that this lighting can be interrupted at will. In the photos, because of its large proportions, one can clearly distinguish the details of the small external devices of the apparatus. At the top, a small cannon; at the bottom, a heavy cannon of large caliber and a few nodes or protrusions, which are not continued in the frontal part, to the approximate height of the rims of the device. In other photos we can still see even more interesting details (The referenced photographs are not included in this text).

It is clear that at that time these devices flew and were actually used. But does anything similar still happen today? Yes. It can be verified by photography obtained in Iran, back in 1976 or 1977. The enormous similarity between those apparatuses and those belonging to the time of the Third Reich can easily be recognized. Most of the pictures show ships of the Haunebu series, with combat armor and small windows located on the underside of the ship. There is no doubt of the close parallelism (identity, in practice) of these portholes and the alternating protrusions from German armored vehicles, such as the Mark III Panther (or Panther) and Mark IV Tiger (Tiger). However, this was probably only the testing of conventional cannons shooting a 75 mm caliber. The electric cannons that had been designed to be installed in other machines were still not perfected back when the photographs were taken. The weight of the combat devices was insignificant in comparison to the weight of the whole flying disc and driven by "terriones". A heavily armored Haunebu-2 ship represented an approximate weight of 100 tons. It is impressive to think that a flying device of such weight was so very manageable; it would seem as if it had no weight. All of this is thanks to the creation of its own force field. We are confident, although we lack the corresponding photos, of the achievement of a myriad of different inventions and weapons being implemented; it is unimaginable that they were to simply fight the hostile ground forces from the air.

Flying discs of much larger dimensions were also planned; there is evidence of this in the form of studies, sketches, drawings and technical designs. So, we can imagine plans to equip the ships turrets with double or multiple cannons and such. There is a drawing that belongs to the project of the Haunebu-4, a "flying disc" of enormous dimensions, where it is discovered that the plan was to provide it with cannons that emerge when they are needed for combat, but are normally folded in and hidden in the interior. The dimensions and weight were something that did not present a problem for the scientists' that were doing the studies and designs.

There were also programs developed for the construction of ships of smaller dimensions with great manageability. It is known that there were seventeen constructed devices of the Vril-1 series alone. They show a diameter of 11.56 meters, they could reach speeds of 2,900km/h and were carrying a combat ready remote control cannon. In the existing photos of these prototypes one does not seem to be able to distinguish that type of weapon. Therefore, the Vril-1 was the equivalent of a revolutionary fighter aircraft. Other types of small apparatuses, such as the Vril-2 and the Vril-9 do not seem to have passed the project phase in those days of open War. In respect to the Vril-9, we can discover the site that the pilot occupied in this single seat fighter. It is extraordinary to compare the previous drawing of the time of the Third Reich with the UFO that was seen by the U.S. astronaut Edwin Aldridge ... on the moon!

Some photographs show another flying disc, probably a Vril-1, making a series of performance checks in mid-flight. It appears to be performing maneuvers at a low altitude; but we could very well have the wrong impression and be mistaken about the matter. In another photograph is shown a disk flying, obviously not of the Vril type but of the Haunebu series, of a different construction. It is important to highlight what can be

seen in the enlargement of that photograph, we can clearly see the pilot sitting at the controls of the craft. It also has a collection of texts and articles that the press had published. Let us take a brief look at what these newspapers communicate to us.

For example, they inform us that the first flying saucer appeared in Prague in the year 1945. Title: "The Flying Saucer Invented in Germany". And already the question was asked: "Is the Earth under the control of the Flying Discs?" Others speculate on the "danger of space invasion". Also "A mysterious 'Ball of Fire' is seen flying over the River Elbe". Naturally, they speak of "hunting down UFOs"... The U.S. President Jimmy Carter announced that, "he has personally seen a UFO". It tells of countless observations made by numerous people of various class from multiple different places and far away from one another. A scientist draws our attention: "The U.S. President and Secretary General of the Soviets seriously spoke about the possibility of suffering a massive attack from UFOs". One can also read an article in the US magazine "The Examiner", dated 1-26-88 under the title "The mystery of the UFO revealed!" as follows:

"The secret about the UFOs was already determined a long time ago. The aliens are actually just Nazis, seeking to rebuild their empire. The Governments of the world are perfectly aware of the matter and remain silent, because they are truly terrified".

In the reports on UFOs there is not only talk about these "flying discs"; we are also informed of the existence of a few gigantic devices, that usually relate to a cigar-shaped apparatus and it is believed that that they are the mother ships or hangars for the flying discs. The "cigar" ships are reported as slower and usually following the flying discs from behind.

In some occasions, however, there have been reports of

completely isolated cigar ships, which is understandable if they are the mother ship or hangar. In the reports about UFOs, more than once we also find out about the existence of a few gigantic devices, with form similar to a "cigarette or Havana cigar". There is belief that these are the ships harboring mothers, or hangars of those flying discs.

It is well proven that the project for a mother ship and base for the flying discs had already existed in the Third Reich by 1944 and there is reasonable suspicion to suppose that it was even earlier, again carrying out parallel programs to the first flying disc projects. This project of study, manufacturing, testing and use of the "mothership" was reasonably maintained as a great military secret, it received a codename: "Andromeda" (the mythical prisoner that was happily liberated from a powerful and cruel sea beast).

The Andromeda type apparatuses, at 109 meters long, were gigantic aircrafts; they were powered with Thule type propellers and were designed with sufficient internal capacity to transport and accommodate a Haunebu type apparatus and various Vril types from which they could fly off and return to the Andromeda ship in mid-flight. It is also known that after the war, two projects of construction of these huge ships of the Andromeda type survived and were captured by the enemy; but of its true and manufactured operations we cannot provide verified data. Nevertheless, despite the fact that we have a lack of evidence from the time, it seems that at the present the Andromeda or a similar type exists. The post-war photographs of the "flying cigars" are abundant and it is not only from the ground. They have been witnessed in flight and at various degrees of height, from the most diverse lands of the Earth, both day and at night. From those accounts it is also known of the operational relationship between the gigantic ships and the smaller ships traveling in and out.

In 1952, after photographs of George Adamsky were published, urgent and aggressive measures were adopted by specialized departments of the Allies. Thus, for example, a secret document (that was leaked by the CIA), confesses that "a network of information has been structured on a global scale and orders have been given to all the principal military air bases under our control, of locating, intercepting and taking down the UFOs". Also, the CIA literally advises the Department of National Security that "all this type of information must be carefully hidden and kept from public access, to avoid a general panic through the media and public opinion". The photographs on flying discs from then on would be confiscated; if they are published, they will be systematically questioned as fake.

In addition, scheduled campaigns that confer an "extraterrestrial origin" and "evidence" of constant and regular space visits throughout time are promoted. All of this is to prevent the UFO from being connected to the Third Reich and National Socialism (since thousands of politically embarrassing questions would arise, in which they could no longer claim technological nor moral superiority to the Hitler organization and a dark future for the "winning" powers would be revealed). There is therefore a clear political intention hidden behind the desire to "avoid global panic".

But before this, and shortly after the "victory", there had actually been a good movie from Hollywood with special effects really extraordinary for that time, with the title of "Earth Flying Saucers" ("terrestrial flying saucers").

As of today that movie has so completely and mysteriously disappeared that it could be said it had never existed. We have proof of its existence and yet it has been withdrawn from the public's knowledge. On the other hand, we have countless invented stories about the UFOs. There exist multiple ridiculous

tales that they have as protagonists to "venusians", "green men" and strange monstrous beings. But there is a California merchant in cereals, who said he not only saw a UFO land on Earth, but perfectly heard how the crew members were speaking in German and not in a Martian language. The reaction of the American Government to his claims was automatic. They needed to remove him from public life. So, he was sent to prison and they proceeded to erase almost any trace of his declarations.

George Adamsky had more luck than the previous unfortunate man, because he did not insist upon holding such non-compromising declarations. He claimed to have contacted "simply with venusians..." The mysterious designs of the ships, seen by Adamsky, are undoubtedly Swastikas and the symbol of the Black Sun; but Adamsky calls them universal and ancestral symbols - according to him - also in Venus... Everything is "proceeding from Venus....."

Simply put, it is far-fetching to think of an extraterrestrial origin for the UFO. They don't need to come from other worlds or distant stars. We can find a true answer to the questions by going back a few decades in time; let us go back to 1938: The German expedition to the Antarctic, under the command of Captain Richter and promoted by Hermann Góring.

The orders received for the expedition, its "mission", were to reach not only scientific but also military goals. These men found that in the vast Antarctic continent were ice-free regions, having a fundamental importance (economic, strategic, scientific, technical and experimental) for the Third Reich. The German expedition moved to Antarctic waters aboard the ship "Neu Schwabenland" ("New Swabia"). A large area would also receive this name (Neu Schwabenland), from the wide coast to exploring deep into the Antarctic mainland areas, which were duly marked as new territories of the Reich and were claimed as

such internationally. Technical surveyors, topographers and other components of the German expedition described and clearly marked the whole territory that had been explored during 1938 and 1939 (this expedition was also provided with the appropriate planes). On a map of the time is clearly shown the extreme edges of the German Antarctic Territory and at the four points that marked the corners were hoisted the corresponding National Socialist Flags.

In a document signed by the Reich Marshal Hermann Göring, gratitude and thanks is given to Captain Richter and the rest of the expedition members for vital services to the Reich by their work. Göring and the Luftwaffe (Air Force) were arranging a "territory of support" in the Antarctic Continent. Given this distant position of isolation, it could be ideal for aeronautical research. It is even possible that the defenders of the new science had instigated the territorial enterprise, because, already then, they knew what technological wonders they were to achieve but were in need of absolute secrecy that the polar isolation guaranteed.

The Swastika in the Antarctic!
Photo from the Hitlerist expedition in 1937 – 38.

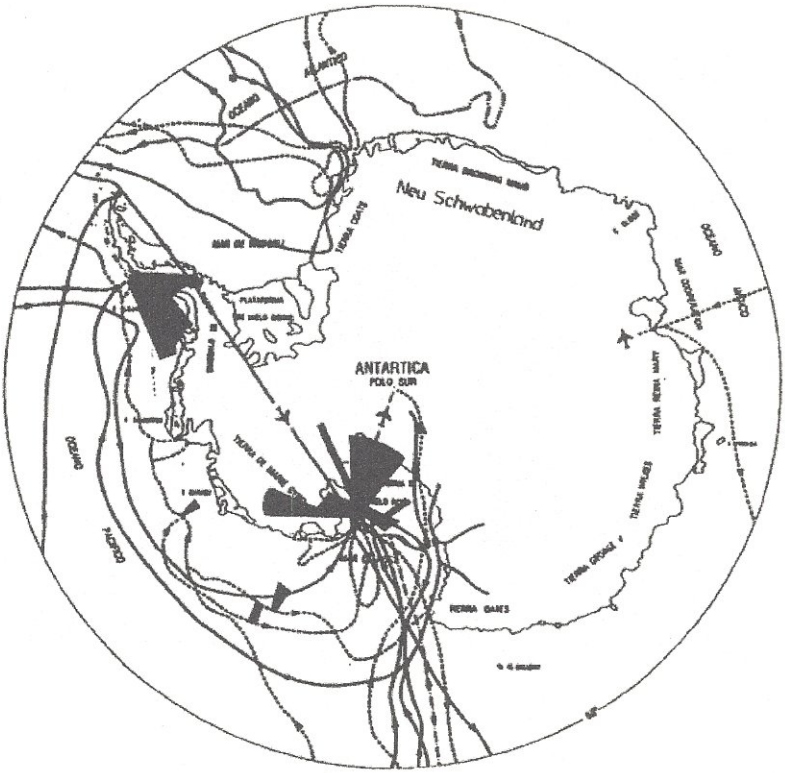

Antarctic Territory

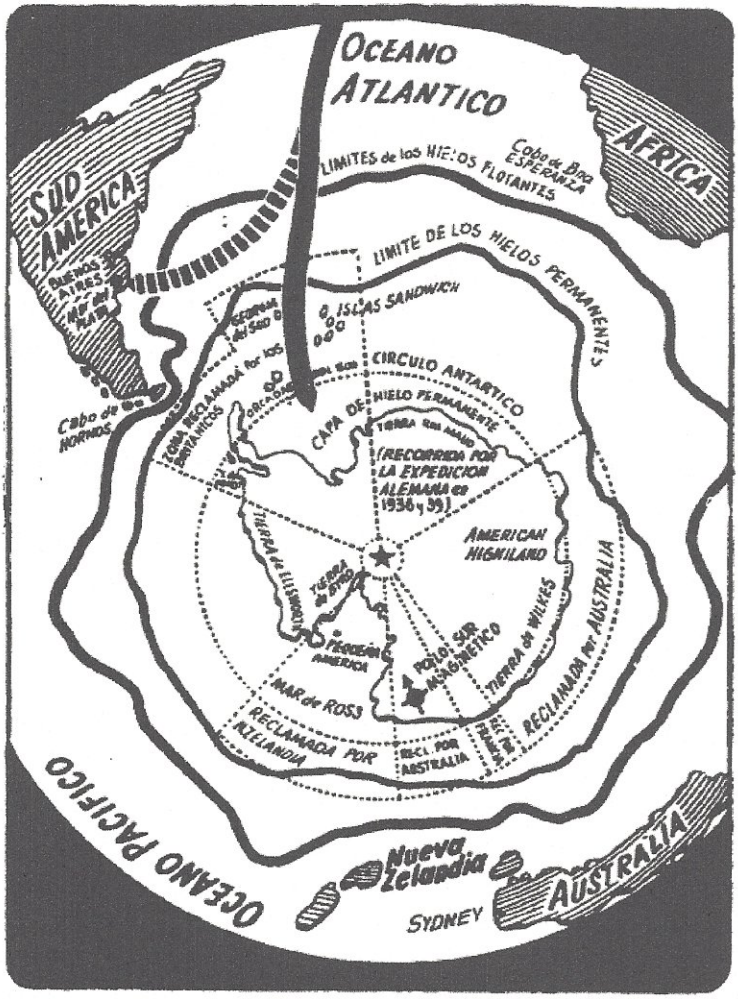

The route of the "phantom convoy" and the diversion of the two submarines that went astray from the route to Antarctica and port in Mar del Plata, Argentina (broken lines) on 10 July 1945. The territory of Neu Schwabenland can also be distinguished.

On a world map made back in those years, the territory of Neu Schwabenland perfectly appears even if a bit limited. It states that it is "German territory".

Some photos which display the deck of the ship "Neu Schwabenland" show the Commander of the expedition, Captain Hans Richter in the middle of his crew and the scientific and technical staff.

In the fiercest moment of the Second World War, Dönitz, the Admiral of the Kriegsmarine (Navy) of the Reich, transmits a mysterious order to the underwater weapon. It refers to "forces, reserved for the Last Battalion". It is, for submarines, full of important missions, and an "additional special" task. Regarding the details and particulars of such highly secret instructions we will never know anything for sure, for even today they remain an absolute mystery (The Swastika in Antarctica). In those days, the German submarine fleet extraordinarily exceeded the surface units and their technologically was the most advanced and perfected in the whole world.

There also existed submarines that were filling the role of merchant ships, to avoid the surface blockade. "Anti-Sonar" submarines of electrical propulsion were constructed and quickly dismountable. This is a full certainty. It is also known that others (known today only as projects) were even higher than those indicated. They were fully approved for construction. Specifically, of those final days there are thousands of questions about really inexplicable things to the general public. So much so, that we hardly know anything. It is well proven that the massive transport of men, supplies, ammunitions and thousands of goods through submarine route was completely possible and sure for the Germans.

Thus, the Third Reich never interrupted the permanent

contact with Japan and other allies; because any point in the world was turning out to be accessible for the submarine. It was in distant Asia where the main area of secret bases of German submarines was located, with the full assurance of not being attacked and from those bases they collaborated effectively with Japan, until the end. Moreover, there is evidence that Japanese scientists never had an interruption in their collaboration with their German counterparts; because they were very interested in developing joint research in areas of the New Science. It is thanks to the submarine traffic that the Allies never managed to interrupt or alter scientific collaboration between the German and Japanese. This is a reality.

The parallel between the "postwar destination" of the "vanquished" brings strange and uncomfortable questions, what would be the real strategic and military objectives of that underwater power? Its objectives appeared to be other than winning the war waged on the surface. Probably, it was a much more important goal with everything related to Antarctica.

The documents captured by the Allied Forces, related to the German submarine weapon during World War II, missions, tactics, targets, etc., are still under prohibition of consultation. What would be any kind of apparent and current justification for that? Undoubtedly, something that the Allies do not want known. For example, the whereabouts of about 100 submarines magnificently perfect and virtually indestructible by natural causes are still not known. The Allied Forces have reviewed well anything that may have sunk of German submarines and cannot account for them, nor were they voluntarily destroyed - according to the German Government. In no way can they justify these disappearances. The submarines have simply disappeared without a trace. It is an amount that represents an enormous fleet, according to any great powers. Also, these were not normal submarines, since a good part of them were of the U -21 type, a

super submarine manufactured in the last years of the Third Reich.

Really, we ask again: is it conceivable that 100 submarines of such a size could simply disappear and they and their crews are never seen, for years, in any sea of the world? The only explanation are new questions: could it be the so-called "phantom submarines" often seen at sea, after 1945? They must have special bases, protected, undetectable and an invulnerable fortress, perhaps within the bosom of the sea ice of the eternal polar ices? In some official documents of the enemy on the final destination of some of them, a disturbing conclusion always repeats itself: "Final destination: completely unexplained!"

The German scientists and technicians specializing in submarines had good reasons to revolutionize the type of design and construction used and to maintain them according to a modular structure. This way, the submarines of the U-21 and U-23 types which were of great size, but having been constructed by modules, could be dismantled, moved, replaced and reassembled as was necessary or convenient. A few enormous merchant submarines of the U-10 type could easily transport the individual modules needed to construct the former that they were "sailing" dismantled in their own bosom. Undoubtedly, this strange action must conceal something much more important than the possible exposed advantages. We believe that they were preparing, really, the War of the post-War period.

There exist photos in which we can identify the similarity between a "phantom submarine", officially "of unknown origin", and the perfectly identifiable German submarine of the U-23 type. Also there are a number of bases (today located and in disuse) that have hosted enormous German submarines in Greenland. These constructions seem to date to a time later than the War. It would not be impossible that other underground

fortresses exist, enabled to serve as hangars and also for the UFO; as such, they are being used today.

Between May 8 and 9, 1945 the guns go officially silent in an invaded Europe. The ancient texts announced: "The darkness breaks and reigns over any light. The land of the North is under the oppressive affliction. The corpses of heroes are scattered, languishing at the foot of the sacred mountain". (According to the Babylonian text of Marduk). The Admiral named as successor of Adolf Hitler, President-chancellor of the Third Reich, signed on behalf of the three branches of the Army of the Reich the capitulation of the German forces "existing in Germany".

The greater Reich of Germany, therefore, never capitulated as such; that is, that National Socialist Germany never officially capitulated. The Babylonian prophecies continue: "Marduk, the Supreme God, gathered from the Earth his Spear, raised it and threw it with enormous force so that the Earth was opened. Whereas, Marduk realized this, Ishtar, the Supreme Goddess, ordered all the stars in the sky that, thereafter, illuminate with an unknown light to the Earth. And there emerged new skies, on a new Earth".

It is not that long ago that the UFO appeared in the terrestrial skies and has contributed a new and unknown light. And it should not surprise anyone that these luminous ships have a remarkable similarity to known and existing aeronautical constructions of the Third Reich of National Socialist Germany. Hitler had already said it publicly in the Parliament, after the World War exploded:

"Although the enemy apparently defeats Germany; it is certain that in the end he will lose... because the war continues against him from abroad. His defeat will be total, from and to the ends of

the earth, the seas and skies....."

Immediately after the War in Europe, the flying discs appeared (continuously photographed and in the news). In Washington the panic spread.

The radars would not stop registering the free passage of UFOs in US airspace. It was an authentic open provocation, which frightened the Government of the United States who dodged any possible challenge for open combat, and since then, has consented to the disturbing enemy presence.

Meanwhile the UFOs, fully confident of their power, seemed indifferent about making the first move, which actually would have brought them a quick and definitive victory. They may prefer that their "winners" feel a slow and agonizing death of their own internal diseases. Actually, the United States had already measured its power against the UFO, but outside of American territory. Making good use of the Antarctic climate in the summer of 1946-47, and after having recently finished the War in Asia, a significant North American fleet came to Antarctica under the command of the American Admiral Richard Byrd. Its components represented a large force of 4,000 men, who according to information landed under the pretext of developing scientific research, but it looked more like a real invasion.

This expedition had as its codename "High Jump" (English sports term to denote the height of the jump). After meticulous and lengthy preparation, the expedition reached Antarctica in February 1947 and was hastily terminated on March 3 of that year. It documented the "mysterious" loss of several fighter aircraft, Marine casualties and other major losses.

Apparently, the "scientific" approach of the operation "High Jump", from the beginning to the end, was turning out to be very

warlike. Promptly the publication of its news was interrupted. After cancelling the operation, Admiral Byrd unexpectedly communicated to the press something extremely strange and out of context:

"It is a very bitter truth to admit; that in case of a new War we can be attacked by aircraft that has the ability to fly rapidly from one pole to the other. It is necessary to take urgent measures of defense to intercept enemy aircraft that can come from Polar Regions. It is especially needed and of interest to surround the Antarctic with a zone of defense and security".

The invasion of the German Antarctic Territory, new Swabia, (desired by the United States as a convenient "spoils of war", apparently unarmed and easy to deal with), turned out to be a resounding defeat. Not reported openly, but it seemed that mysterious forces were repelling the American military presence.

In 1958 there was organized a new American expedition to Antarctica but on this occasion they were carrying terribly effective, even nuclear, weapons. They arrived there in the cold and dark polar winter. On three occasions - August 27, August 30 and September 9 – they launched Atomic missiles against the territory of Neu Schwabenland, but they did not land on the three occasions, but suddenly exploded in mid-flight, while approaching the coast of German territory.

Currently there happens to be the concern about the existence of a hole in the Antarctic ozone. After knowing this information one can easily come to a conclusion, other than the derisory official explanation that scientists gave blaming the phenomenon exclusively on fluorocarbon nebulizers. The brutal attack fell far from achieving its objective: To definitively destroy the Nazi enemy and their UFOs.

If a hidden power had not existed in Antarctica, then what

reason was there to make American military ventures on the polar zone? They envelop this entire topic with mysticism, disinformation, discredit and false news. Truly UFOs continue flying, in number and increasing frequency, and, unfortunately, it is a fact about the hole in the ozone layer and its consequences.

There is a photo from US military files; apparently it is a UFO command post in Antarctica, obtained by US intelligence. If it is true, it does not allow us to pinpoint when and where it was obtained. More easily it would turn out to be a photo captured in Germany. But still we must consider something much more amazing in reference to the evolution of German flying saucers. It is a question in regards to the "space programs". Despite the reports: is it true that Soviet or North American astronauts only continued German steps? There survive fragments of a definitive German report.

It is about a "suicide mission" that was carried out by the Haunebu-3, which was constructed for a flight to Mars. The Haunebu-3 was 71 meters in diameter. Mathematically it calculated its capacity for autonomy with electro-gravitational propulsion and turned out to be 75,274,000 km; that is, covering the distance from Earth to Mars. At that time, the electro-gravitational drive was ineffective because it slowly partnered to the metals that could be used in its construction (for being the only available in Germany). The journey (actually a "journey into the unknown") was under such heroically risky conditions that it could not promise any possibility of returning.

Nevertheless, it was decided, for the Department E-4 of the SS, to carry it out in the spring of 1945, as a last act of sacrifice. One can only think that they expected some "extraterrestrial help", or to achieve some chance of surviving beyond Earth to return later. Of course, in Europe, the Reich was in a desperate situation. An idea of this nature could be understandable in that

dramatic time. Nothing was beyond trying, because the War was a War of an entire genocide and not merely against Hitler, nor against the Weltanschauung that supports National Socialism, it was against the whole racial stock of Germans. There is documentary evidence in which Roosevelt and Churchill affirmed it and surely there would be similar with Stalin.

After takeoff it was to fly for eight and half months, reaching the surface of Mars, as planned, in mid-January 1946. It does not seem that in the navigation there would have been any problems to address, such as power and survival, but with the electro-gravitational system practically exhausted, an extremely tenuous Martian atmosphere and the gravitational pull of Mars, they probably had a rough time in the landing of the ship; but it is still not certain that it was a forced landing (had it even a minimum of energy, enough to counteract the force of Martian gravity).

For now, we can only speculate about that company of space pioneers and their fate as the first heroic and self-sacrificing cosmonauts. Haunebu-3 probably landed with great difficulties in the middle of January 1946.

Mars seems to be an uninhabitable planet and very unpromising for the allowance of human survival, nor could they expect help of any kind. But, as incredibly fantastic as this story may seem, it is a discovered fact, although jealously concealed from the public. In fairness it deserves the title of "the greatest adventure by man".

The crew included German astronauts of both sexes. We can imagine their feelings when contemplating the Martian surface, hoping to find intelligent life, for the structures that resemble pyramids from the earth, etc. Let us try to briefly see the Martian soil, through their eyes.

All these remarkable features and structures could turn out to be even more striking than they could have imagined. It is possible that the crew of the Haunebu-3 found something more than any un-manned probe has discovered – perhaps, the true remains of a culture or even underground living shelters? Who knows!

In ancient verses it is read: "A petrified face looks from the sea towards the land. It weeps for Marduk in the summit of the Mountain. The Homeland of the Gods is lost. They neither sing, nor celebrate anything; they are not even prepared with zeal for combat. Even their thinking is confused. Isthar cries for her People". She seems to cry for the petrified Germany. Ruins cover the Earth!

Would it be possible that they (those of the Haunebu-3) had survived and had descendants and that otherwise the Third Reich had achieved success in conquering the immensities of space...? We know nothing and we must prevent excessive speculation, but this much is true - there is something that escapes the control and domination of the rulers of the Earth: the UFO. It is a truly ridiculous situation for all the professed power of the enemy and not only their national potency, but for the very secret world government. Everywhere that the UFOs want to observe, to visit and to know is within their scope whenever and however they choose.

No weapons, money or any of the conspiracies of sects and lodges are whatsoever capable of preventing them in the slightest and when they decide to win, nothing will be able to stop them. Very contemporary photographs show a Haunebu-3 type ship coming from the Moon to the Earth. So, what else can be detected in these telescopic photographs of the Moon?

There are photographs of UFOs, taken from spaceships.

Many come from NASA and because of their abundance; they have already stopped being a rarity that attracts attention. At present, new documents and reports are joined to a long list, almost every day, of Haunebu, Vril, Andrómeda.....

Are the above simply hallucinations of an incorruptible and neutral photographic material? Are they hallucinations promoted by the Nazis? Could the strange and enormous "S" on the lunar surface be the initial German military term "Stutzepunkt", or "point of support"? Will an already planned invasion truly come from the outer space of the Earth? Are the preliminary maneuvers already under way and in front of the very eyes of the Allied Forces? Will the Third Reich return to fight again?

Of course, all of these are hypotheses, difficult to believe and even to conceive. But, let's observe it again as a whole mosaic and the facts that complement each other and they will lead us to reflect with an elementary reasoning. Even many isolated pieces turn out to be irrefutable. It is not a question of inventions or tricks; therefore there must be something to it and a lot of truth behind it all.

If it is contemplated with a panoramic view, we think that there are certainly many more solid facts than those that we may have imagined. And still there are others... There might also be considered the American type programs like "STI" (commonly misnamed "Star wars"). Undoubtedly we have known something about them but now they are presented in a new light. Especially if one considers that the Americans asked for the collaboration of their theoretical enemies, the Soviets, in their development. Also, at their own risk, the Soviets developed their own "STI" project. Could it be that the real purpose of such expensive plans is the obtaining, in some desperate way, an effective defense against a potential invasion of UFOs? Should we take at face value the popular name of "Star Wars"? In other words, what seems to

sound of pure speculation, may no longer be marginal, but fully guessed right. Taking a panoramic look at the mosaic of exposed information, the question arises:

Are they, who call themselves superpowers, afraid of another Real Superpower who, from space, is determined to conquer them and can achieve it (easily), demonstrating that it was only falsely defeated before? Let us return for a moment to the prophecies. Let's listen to the revelation of the New Sargón:

"There will be the triumph of the fair and just, of those brave ones who learned to walk faithfully through the Shadow of Evil. When the Third Sargon comes to fight the Final Battles, they will be His swords. From the flaming battle crafts, will be destroyed the darkness with its rays. They will be victorious over the enemies, indifferent to his enormously greater numbers. And they will exalt themselves on the Earth's hemisphere forever."

Unfortunately, in this short space we are not able to touch upon many of the other details of great interest. For example, the first project of the flying disc, documented even by the press, the first one in history, was planned and designed in Germany back in 1928. It was an ongoing project that was implemented in small steps, new technical ideas and inventions that contributed, directly and indirectly, to the realization of the construction of the V-7, the revolutionary unconventional thrusters, the Haunebu, Vril and Andromeda types, and so on.....

"The world will melt in its affliction; but you..... Raise your head with courage, because you have already won!....."

THE NEW WORLD ORDER

(This is a reproduction of an article by Miguel Serrano that was published in Santiago, on 16th of August of the year 104 [1993].)

One of the Rothschild, more than a hundred years ago, had said: "money is power. Give me the money and I will own everything". And they gave it; or better, he sought it, just when the rest believed that what was really important were the things, especially the things of the Earth, the apples, grapes, etc. Today, money poisons all things and we think that it is only worth the money that it produces – if it produces. But there is something more important than money and that was so even before the conforming to this "pipe dream": Knowing. Rothschild knew that money was power, that is, he knew what he would do with the money. The truly important things are the knowledge and the information, the "data banks", that allow to deduce and to know, with almost a 100 percent probability, or safety, of what is going to happen. This is data processing and its current sophisticated technology.

On this basis, it is more or less fairly easy to understand what is happening on Earth. A very small group, which up to today has been the proprietor of the money, has bought the producing brains of computer science, taking possession also of knowing. Result: the New Order or World Government, is in a few secret hands, although not unknown.

Benjamín Disraeli (Jewish), Prime Minister of the Queen

Victoria, in England, stated that "The world is governed by very different personages from what is imagined by those who are not behind the scenes." Also the German Minister Rathenau, in 1912, confirmed: "three hundred men, each of whom knows the others, decide the destiny of the world and choose their successors". Lenin revealed to his collaborators that "behind the October Revolution there are personages much more influential than the thinkers and executors of Marxism". Never more than now has this been made so evident. Another Rothschild, Edmund (Baron by the grace of money), in turn had made statements in the magazine "Enterprise": "the structure that must disappear is the Nation". And in concise step with the Grand Orient of France: "the idea of a homeland, as it is currently understood should be destroyed in the spirit of the children. It is necessary to make it disappear....."

This Masonic idea is the "Illuminati of Bavaria" (the Illuminati) and was brought to North America by George Washington. In 1935, it was incorporated by Roosevelt as a symbol and no less than on the dollar, with the figure of the pyramid with an eye open at the top and the legend at the bottom: "Novus ordo seculorum". "New World Order" and the date of 1776, which is the date of the founding of the lodge of the Illuminati of Bavaria by Adam Weishaupt (Jewish), submitted to the Rothschild's.

It was founded on May 1st of that year and this date is commemorated worldwide today under the pretext of "Labor Day". The seal of the Illuminati pyramid with its watchful eye on top, symbolizes the New World Order and has projected for centuries. Recorded in the currency of the United States of America, it is saying that it will be imposed by blood and by fire and by that nation. Only one vigilant eye will control the order adapted to the pyramid, it will be a terrible and total enslavement at its base.

Again it is another Rothschild; Philip, at a meeting in San Antonio, Texas, of the Council of Thirteen, the highest level under the top of the pyramid of the invisible and secret government; it was on August 1st, 1972 that he made the cryptic statement: "When you see the lights of New York go out, then know that our objective has been achieved". Does anyone remember the sudden blackout of New York on the night of July 14th, 1977? The French Revolution is commemorated on July 14th, an important achievement in the plans of the Illuminati.

Let us not forget that there was a much greater "Blackout" than that, which affected eight States, including New York, on November 9th, 1965. On November 9th, 1918 the armistice was signed in the First World War. But even more so, November 9th is also the date on which the National Socialists pay tribute to the victims of the Munich Putsch. This first "blackout" was a question of explaining the intervention of "flying saucers", which it has been claimed that they had been seen flying over the Nation.

Returning to the subject of money, we would confirm that it has no nationality, having not even actual existence, being overcome by computing, more and more in "electronic money", becoming a transfer vibrations; i.e., in pure energy, therefore if Japan buys an entire North American or German industrial complex, it is not Japan that buys it but rather there was only an "electronic funds transfer" with a certain intensity of "pulsations" which has traveled across the Earth. It is the same for the Chilean entrepreneurs, the "Dragons", who acquire industries in Argentina. The money does not exist, only a small group without a face, who knows because it controls that "pulsating movement", that energy, and it can be anywhere, even under the Earth and out of the Earth.

This is how they would run Economics and their teachers,

those of military strategy, of geopolitics, not those of geomancy. And now there cannot be a "Mother of all Battles". There will be more accumulation of technology and computer science so that the concentration of technology, the electronic, can be used to cause or predict economic crises, to cause geographical catastrophes, or to destroy an "invented enemy," without losing a man or their hidden, indestructible fortress. The next universal economic crisis will come with the destruction of capitalism, after that of Marxism and the end of paper money: banknotes, checks and even the plastic money - credit cards - without ever affecting the secret Invisible Government, who will be the very ones who provoked it.

When all this is born in mind it makes it much easier to understand the "liquidation by decree", in almost one week, the entire Empire of the Soviet Union was liquidated (Chernobyl would have been an ultimatum, although it is not completely sure if it belonged to the Secret World Government). Those that "control the real power in the Soviet Union", as Lenin had said, had reached a determined point in the implementation of the globalist new order (which will be the most totalitarian dictatorship that the world has never known, a total slavery) and decided that it would be better established by a subtler and more insidious means than the coarse "dictatorship of the proletariat", with the use of credit cards (that did not exist in the Marxist world); of the "electronic external indebtedness" of Nations to the ubiquitous Banking phantom; for the laser chip (mark) in the wrist or arm, which will replace the "plastic money" of the credit card, with a new style of the "universal brand products" in the supermarkets. So everything will be better known and it will end forever the freedom of the individual. Total enslavement. The New World Order. Globalism, better and more effective than the International Socialism. So already we see the most illustrious representatives of the old Marxism turning overnight into the

lackeys of consumerism, of capitalism, of the social economy of the market, and becoming the businessmen of the international money because they still believe that the power is in the money, when it is in the knowledge. They will not be - especially if they belong to the third world - more than the tiny pawns of the masters without a face of the secret World Government in this new transnational order.

To achieve the Masonic and Enlightenment ideal of the Grand Orient of France (the Illuminati) and to finish off nations and homelands ("carnal fatherlands" as De Gaulle would say), they first need to unify the world, standardize it, ending the individual and their natural particularities. (Nature is not uniform, even snowflakes confirm a difference; there is not one equal to another. This is also said of geomancy, the magical science of the Earth and its astral currents; electromagnetic, invisible currents endure, even if the geopolitics of the physical and visible borders are finished.)

Its intention is to end all National Tradition, along with the legendary institutions and all that helps shape the soul of a peculiarity, of a difference, the intangible thing that has been created by love and dedication across the centuries to deliver perhaps the only possible and real freedom to man: to feel different in a sea of ephemeral, perishable waves, in a differentiated point - geomántist - of the smallest star lost in the closed Universe. The World Government has already divided the Earth into three precise zones: the creator of technology is at the top, who extends and perfects the knowledge, but it does not stay in the hands of the inventors but goes on to the small group of brains of the Invisible Government. The inventors would be where today there are still Germany, England, the United States and Japan, comprising three continents. Then there comes the consumers of the technology and possibly the manufacturers too: for example, Italy and Spain. The rest is called the "Third

World" and it is destined for the "supply and carry", as is said in military slang to produce raw materials and cheap labour, and from there you will not be able to leave. This includes South and Central America, Africa, Asia and the Middle East.

That is why, when we try to leave, our grapes poison themselves, we are sown strains of cholera and then our most imaginative businessmen are pursued. They are also pretending to liquidate our copper industry, that is, if it is not transferred into the hands of the First World. There exist orders from the World Powers given to their financial institutions of credit, of giving neither loans nor technological information to the producers of copper of the Third World, which could contribute to the developing and improving of the industry.

The New Order, the World Government, is not only trying to keep the underdevelopment of countries in certain areas of the Earth, but, in addition, to reduce its population in particular and the world in general. So you have, for some time, very sophisticated scientific and technological means capable of producing "synthetic viruses", such as AIDS and others even more lethal, that will appear. They can also manipulate the weather, precipitating "natural" disasters, floods, torrential rains, droughts or introduce poisons in air pollution, collaborating with the vengeful fury of nature that in the darkest time of Kaliyuga, "gets in tune with man in his destructive delirium", as said by Professor C. G. Jung. Thus it would aim to reduce the world's population, this in addition to some local wars, which are always less efficient.

The importance that our country is given, as a land area of special planetary impact, is reflected in the Bunker that the World Government, through its principal agent the United States, has had built: their Embassy in Santiago. It is something like the headquarters of a Viceroy, a gigantic center of psychotronic

manipulation, information and projection of subatomic particles, which induce and monitor political developments and social events in advance. This head office or center of the World Empire of the New Order would be destined not only to the mastery of our country but of the South Pacific Ocean and of all South America, up to the Antarctic.

How very small the politicians are, with their immediate electoral worries, when seen from this perspective! What is it that they really want, what they really seek? Accept it all, until the slavery?

We have said that knowledge is power and knowledge can come in other ways besides money, for it is the active, individual, thinking brain. It is because of this that they also seek to destroy the brain, with the technology, the computation, the current education, the music and the drugs, transforming the young people into entire ignorant muses and drug addicts, patients with AIDS, into only parodies of a real man. The drug trafficking and Terrorism are both under the control of the World Government and their Services of Intelligence.

In particular, the heroin trade, that finances its "covert operations" without the need to get approved funds from in front of cameras and Senates. It is because of this that it is necessary for the police services and the armies, anything national, to come to rely on and to be controlled by the "Intelligence of the Empire". Hence the installation of the FBI into Chile's Palace, how joyously and recklessly has the Government informed us. All of this, under the pretext of combating drug trafficking. Our sovereignty is at risk from a mortal danger on having installed forever (how could it be possible to extract it now?) the most powerful world machine of a gigantic foreign intelligence service, that is now officially allowed in our territory. A matter of such gravity cannot be treated lightly and must be the subject

of a law discussed in Parliament, the press and the public. However "we are hypnotized like" and nobody here seems to understand the importance of such a serious thing. It would be desirable that our leaders and legislators should give some time to read, study and learn about the serious revelations and allegations made by the New York Times in February 1990, and the ABC Evening News, on the same date (statements made by American Senators), about the complicity of the Government in the trafficking of cocaine and chemicals for the manufacture of illegal drugs in South America, along with money laundering. There is a book that delivers irrefutable evidence about the complicity of the FBI and the CIA. It accuses the CIA, the FBI and former President Bush as the main culprits in revelations made by a former agent of the Intelligence Service of the Navy of the United States, William Cooper, in his remarkable book, *Behold a Pale Horse*.

These serious revelations also give proof that there are still other means than money to access knowledge. There are still men, men of free spirit, a few men of honor. To put an end to threat that men impose, in addition to murder, the Invisible Government also has other very sophisticated means, as in the breakdown of compensated energy, but this is another issue. The so-called "psychotronic war" or "low intensity war", has produced real catastrophes, they are amongst us, it could be that one of them is another tragic case of telephone espionage with victims "acting as under hypnosis", according to statements by one of them.

Nevertheless, and in spite of everything, Chile still has not been defeated, because you keep our traditions, our institutions and our soul. Pertaining to the mortal danger of "globalism" there are only two possible positions and attitudes: meekly accept the imperialism of the World Government and New Order, which in the end will impose total slavery and disgrace

for the peoples of the third world or rebel and fight with heroism, to oppose it, to resist. Because in the Universe there are far greater forces than the purely material ones that exist on the Earth. The faith and heroism that is able to confront injustice and slavery, in the end will win. This is a race against time and the will to resist will one day defeat the oppressive giant, because even though it appears as if to be all so powerful, the giant of the New World Order has feet of clay.

The Donation of Organs and Hitlerism

(Letter by Miguel Serrano)

The signs of the Apocalypse are accelerating. Chile increasingly becomes a satellite of the World Government and its psychotronic dictates. The mass media, the press, are controlled by "commissioners" located in key positions; they belong to the "chosen people". Almost nothing is published without their approval. Here in Chile, the bacchanal orgy and current frenzy of "organ donation" is highly suspicious, for the Bible tells us that they are the favorite food of Jehova. And so it seems that soon the robotic Messiah, the genetic robot, will be enthroned at the top of the pyramid of the Government of the New World Order.

The following letter was sent to all means of media in the country. Only a few published it.

Dear Director:

The very real demagogic-political-electoral spree of organ donation is something immoral and scandalous for those who have a true religious and spiritual sense of life. The human body is not a machine that should exchange nuts, bolts and pulleys. In addition, as the popular wisdom says, "nobody dies on the eve"; prolonging the life of a body beyond the hour of Fate (Karma, as the Hindus believe) is a metaphysical sin. Or is it really just the extreme of materialism; not really believing in an "after life" thus, causing panic and terror of death?

Apparently, we approach the end of the world. The madness

is collective and total. "Banks of kidneys", "of livers", "of hearts", are being established. Transplants will be done with the organs of animals. Eventually they will be sold in supermarkets, specifying the races and countries: Taiwan, Indo-China, Japan. It will be a business within the social market economy. Donors paid while they are still alive. Hospitals and doctors will be happy. All approved by the Parliament! The presidents and vice presidents of the upper and lower chambers will regret such a selfless gesture, having them donated free; although they were compensated with the votes of a grateful electorate.

There is a very big contradiction in the position of the Catholic Church, who enthusiastically promotes the donation of human organs, the "mortal remains", as has been defined with the corpse. The question arises: what of the "resurrection of the flesh"? What is it that will be resurrected? A shell, a mummy, gutless, without kidneys, no heart, no eyes? Is this the way that Jesus resurrected? For spiritualists, the body, with all its organs, is a replica of another spiritual body that here in this plane of Earth, is "represented", reproduced, it translates like the development of a negative, and, therefore, is also spiritual and not interchangeable. All this must be returned to its origin with the death and with the resurrection; since it has only been provided or loaned. Anything else is to destroy the proper "negative", without any possibility of another reproduction or much less of eternal life. The dissolution by the worms of the dead body is not its destruction but a liberation of the energy of every organ, to return it to his invisible existence of another subtler and more spiritual substance, where it fulfills other functions that are unknown us.

In Chile, we are entering the impasse of the most atrocious materialism. The machines prolong the life of living corpses; organ transplantation, cybernetics, they are intervening and modifying Karma, altering or violating the will of Divine

Providence, which is an authentic love.

The position of Hitlerism, of National Socialism, is absolutely against the transplantation and donation of any organs of the human body and also that of animals, it is against the artificial prolongation of life. In the Battle of the Ardennes, near the end of the Second World War, the seriously wounded SS man, who could have been saved with a transfusion of foreign blood, preferred death rather than to accept it.

This is also our definite position.

The Planned Attack

On September 27, Miguel Serrano presented a writ for protection to the Court of appeals in Santiago; after being informed that an illicit attack had been prepared against him.

He was interviewed by the press. The following appeared on "the network" Channel 4:

"I do not believe that it is the extreme left that prepares and moves against me. They are only the executing arm, as in the murder of the Senator Jaime Guzmán, since the real authors are the Services of Intelligence of the World Government. They have infiltrated the extreme left and plan to murder all of those who are too bothersome. In my case, it is my complaints against the sales of the Patagonian lands to foreigners. Chile is being sold to pieces..."

And on September 28, the "La Tercera" Journal published the following:

The leader of the Chilean Nazi movement, Miguel Serrano, brought before the Court of Appeals of Santiago a writ of protection for his life, considering that it is threatened by strangers, after his complaints about "the selling of land in southern Chile to foreigners". He dismissed such threats coming from the extreme left and said that the real perpetrators probably belong to the "government of the new world order". He said, "I have been informed that an attack has been prepared against me".

The received information indicates a certain person chosen

as an intermediary to offer money to some "extremists," who happen to have fallen on serious financial difficulties at the time. That is to say, they offered a "provision of services."

The sale of Patagonian land is a huge business. The Humanist-Green party retains control of its delivery, along with the social democrats. At the head of everything would be a resident in Argentina, who uses the pseudonym of the Biblical Messiah, Shiloh, and plans to deliver to the Jews the "promised land" (the South of Chile, the Patagonia). The strange character, Douglas Tompkins, with a phone line in Puerto Montt, selects the lands, in a Department of Santiago; they arrange the paperwork and permissions to the foreigners. As we were saying, Chile is being sold to pieces, in the north and in the south. One day we will be reduced to a small territory, from La Serena to Bio-Bio, an independent Mapuche State. All of this will have been done for money, with the most egregious materialism of a consumer society within the social market economy, where everything is sold, including the Homeland. All for the glory and benefit of the government of the "New World Order".

The End of this Story

(The End of a Yuga*)

The Zionist stage has reached its end; it enters the final stretch with the enthronement of the Messiah of Juda and of the world, biotechnological slavery, technetronic, cybernetics, technological chips, the clones, and the construction of the Temple of the Jewish "New Order"- built upon the great lie of the "Holocaust" and its gas chambers. A Lie erected as the irrefutable DOGMA of world slavery, with museums, larger and smaller temples in the major cities of the Earth. It is the apparent triumph of Juda, built from start to finish on a GREAT LIE.

* Hinduism divides the cosmic and terrestrial ages into Kalpas, Manvantaras and Yugas. The current age is the Kali-Yuga of the dark goddess Kali, the destruction, the Age of Iron. The Greeks also divided the ages in a similar way. The Golden Age, Silver Age, Bronze Age and Iron Age.